anchor

BLESS THIS HOUSE

Bless this house, O Lord we pray,
Make it safe by night and day.
Bless these walls, so firm and stout,
Keeping want and trouble out;
Bless the roof and chimneys tall,
Let Thy peace lie over all;
Bless this door, that it may prove
Ever open to joy and love.

Bless these windows shining bright,
Letting in God's heav'nly light;
Bless the hearth a — blazing there,
With smoke ascending like a prayer;
Bless the folk who dwell within,
Keep them pure and free from sin;
Bless us all that we may be
Fit, O Lord, to dwell with Thee,
Bless us all that one day we
May dwell, O Lord, with Thee.

By Helen Taylor

NEWPORT · NEWS

Digitized by the Internet Archive
in 2016 with funding from
LYRASIS and LYRASIS Members

https://archive.org/details/anchor1963newp

the anchor

Published By The Students of

NEWPORT NEWS HIGH SCHOOL

NEWPORT NEWS, VIRGINIA

A House Sustained . . . . . .

In building and sustaining a house you invest, you create, you nourish, for,

"Through wisdom is a house builded;
And by understanding it is established;
And by knowledge shall the chambers be
Filled with all precious and pleasant riches."

A house is only as strong as its component parts — foundation, materials, and frame. The foundation upon which this house is established is knowledge, understanding, and good will. In combination with tradition they provide a sturdy base on which to build. The faculty can be considered the builders of this house, since it is they who hold the key to the door of knowledge.

Through the portals of the classroom pass the busy students composing and preserving the structure with scholarship, leadership, service, and character. An inquisitive mind which can compare, analyze, and criticize is the rafter which joins the framework to the foundation, thus strengthening the structure.

One of the hardest jobs of the "builders" is to train the students to create original ideas with the knowledge they have already gained. After accomplishing this objective,

The Builders

All are architects of fate,
  Working on the walls of time;
Some with massive deeds and great,
  Some with ornaments of rhyme.

Nothing useless is, or low;
  Each thing in its place is best;
And what seems just idle show
  Strenghtens and supports the rest.

For the structure that we raise,
  Time is with materials filled;
Our todays and yesterdays
  Are the blocks with which we build.

Truly shape and fashion these;
  Leaving no yawning gaps between;
Think not, because no man sees,
  Such things willl remain unseen.

Let us do our work as well,
  Both the unseen and the seen;
Make the house where gods may dwell
  Beautiful, entire and clean.

Else our lives are incomplete,
  Standing in these walls of Time,
Broken stairways, where the feet
  Stumble, as they seek to climb.

Build today, then strong and sure,
  With firm and ample base;
And ascending and secure
  Shall tomorrow find its place.

Henry Wadsworth Longfellow

the true foundation has been laid, and the bricks will quickly rise, completing the first phase of construction.

An open mind is as much a part of learning as windows are of a house. By instilling an appreciation for knowledge, the teachers permit the germ of learning to circulate throughout.

The roof of the house can only be completed when the desire to continue learning has been implanted in the student. The last shingle, or the pursuit of perfection can be attached to the roof after the realization that the search for knowledge never ceases. Thus it can be concluded that, in reality, the house of knowledge is never a completed structure, but always a continuous process of building.

The Alma Mater

Within these sacred walls we stand,
To praise thine honored name,
We sing to thee, dear Newport High,
Thy glories we proclaim.

Chorus:

Hail, hail to Gold and Blue,
We raise thy banners high,
And ever through thine endless days,
In triumph, may they fly.

O Alma Mater, in our hearts,
We'll often turn to thee,
And echo once again the songs
Of thy dear memory.

Arthur Hundley, 1937

Table Of Contents

Faculty	6- 19
Activities	20- 41
Classroom	42- 57
Sports	58- 81
School Life	82- 95
Underclassmen	96-125
Seniors	126-173
Advertising	174-213

DEDICATED TO . . .

PRINCIPAL ROBERT MAIDMENT, FOR YOUR DAUNTLESS EFFORTS AND THOUGHTFUL CONSIDERATION.

Entering Newport News High School with the Class of Nineteen Hundred and Sixty-three, Principal Robert Maidment, during the past five years, has surely known the feeling of fulfillment. As administrator, advisor, and friend, he has won the respect and admiration of the faculty and the student body.

Mr. Maidment has encouraged balanced programs envolving every phase of school life. Working closely with department heads, he has coordinated the courses to a progressively better curriculum. Under his administration a variety of advanced courses, audit courses, and honor programs have been offered to the students.

A loyal fan and avid supporter of Newport News High School, Mr. Maidment has attended innumerable school functions and has participated in countless activities of the students. Whether beaming over a trophy, adding a spark of humor to an assembly, or seriously discussing the future of a student, he constantly radiates a feeling of well-being and pride.

GOLD
MINE

FACULTY

All are architects of fate
Working in these walls of Time;
Some with massive deeds and great,
Some with ornaments of rhyme.

The construction of a house must follow the blueprints created by the architects. Therefore, the quality of the architects is reflected in the quality of the house. Teachers are the architects of our structure of learning. For their students, they open up a world of color and form. In the classroom, teachers mold their students' minds in the same way that fine architects create a well-planned blueprint. The first requirement of the blueprint is the foundation. The faculty of Newport News High School try primarily to give the students a firm foundation of knowledge which will support them for the remainder of their lives.

After the architects have drawn the foundation in their blueprints, they begin including little details which will make this structure differ from other structures they have created. So it is with the teachers. Having fortified the students with the basic essentials of knowledge, they devote their efforts to fully developing the individual talents of each student. The preparation which these students receive will determine the kind of world in which we will someday live. Thus, the faculty of N.N.H.S. are in reality architects of fate.

Administration

GUIDANCE:
Miss Lane directs Mike Gibson in his choice of courses.

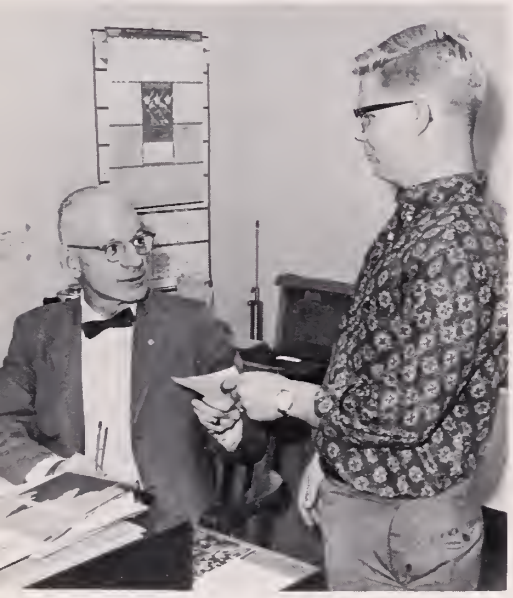

ATTENDANCE:
Mr. Wheary gives Fred Fox a tardy slip.

OFFICE STAFF:
Mrs. Weaver, Mrs. Cash, and Mrs. Petenbrink are kept busy with the paper work required for a large school.

Left to right: Mr. Maidment, Mr. Keesee, and Miss Gildersleeve

Newport News High School could not possibly function efficiently without the combined efforts of this staff. As dean of girls, Miss Gildersleeve has the responsibility of coping with the individual problems of the feminine half of the student body. Without the advice of Miss Gildersleeve, many girls who have graduated from NNHS could not possibly have done so. Mr. Keesee, assistant principal and dean of boys, is also a vital member of the administration. His marvelous sense of humor plus his congenial personality are a great asset to the boys in any guidance difficulties which they might encounter. Mr. Maidment, always ready with a kind word or funny joke, is the one member of the administration who combines the efforts of Mr. Keesee and Miss Gildersleeve. Mr. Maidment is the final check on any important decision made by these two. It is clearly evident that all decisions made by their combined efforts have been the right ones.

English Department

Proficiency in self-expression is one of the major goals of our English Department. Both writing and speaking correctly are emphasized as strong contributions to complete high school education. In addition to last year's department, Mrs. Shelton, Mrs. Hoyle and Mrs. Lovelace are welcomed back. With the combined efforts of the English department, the students obtain a broadened outlook concerning literature, speech, and writing as a part of their daily lives.

Miss Rebecca Suttle
College of William and Mary, A.B.
Columbia University, M.A.
Creative Writer's Club, Sponsor
Head of English Department

Mr. Larry Armstrong
Randolph-Macon College, B.A.
12th Grade Co-Sponsor

Mrs. Margaret Baab
Longwood College, B.S.

Mrs. Kathryn Cameron
Madison College, B.S.
Launchings Sponsor

Mrs. Phoebe Hoyle
University of North Carolina, A.B.

Mrs. Rebecca Lovelace
University of South Carolina
Winthrop College, A.B.

Mrs. Martha Jo Milne
Judson College, B.A.

Mrs. Sally Moser
Randolph-Macon Woman's College
Louisiana State University, B.A.
Beacon Sponsor, Quill & Scroll Sponsor

Miss Sarah Owen
Longwood College, B.S.

Mrs. Alice Randall
George Washington University, A.B.
William and Mary

Miss Mary Sexton
East Carolina College, B.S.

Mrs. Helen Shelton
Madison College, B.S.

Mrs. Claudia Sturm
Longwood College, B.S.

Mrs. Esther Thomas
Lynchburg College, A.B.
Carnegie Technical Institute
Speech Club Sponsor

Mrs. Mae Weaver
William and Mary, B.A.

Mrs. Jeanette Wright
William and Mary, A.B.

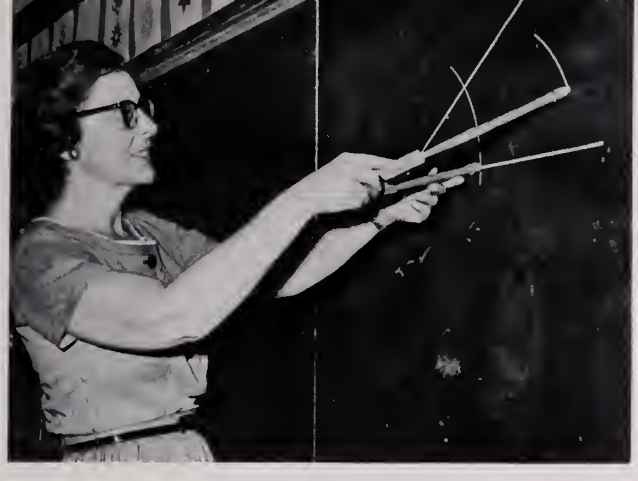

Miss Emilie Holladay
Longwood College, B.S.
Columbia University, M.A.
Head of Math Department

(L. to R.)

Mrs. Vivian I. Bauserman
Randolph-Macon Women's College, A.B.
National Honor Society

Miss Cassie Childress
William and Mary, B.S.
Columbia University, M.A.

Mrs. Barbara K. Graham
Atlantic Christian College, B.S.

Mrs. Verna D. Graves
Florida State University, A.B.
University of Chicago

Math Department

Emphasis on developing a keen analytical mind is one of the key goals our our math department. The fundamental fields of math are offered in addition to the use of mathematics as an aid to precise and logical thought.

Mr. James B. Loving
Virginia Polytechnic Institute, B.S.

Mrs. Louise Mundie
William and Mary, B.A.

Mr. John W. Shirley
North Greenville Junior College, A.A.
Furman University, B.S.

Mrs. Mary E. Stokes
Longwood College, B.A.

Mr. Wayne Taylor
Elon College, A.B.

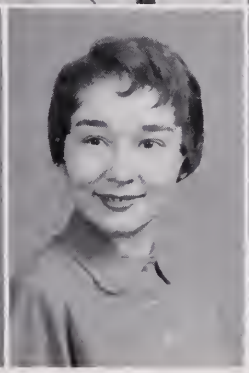

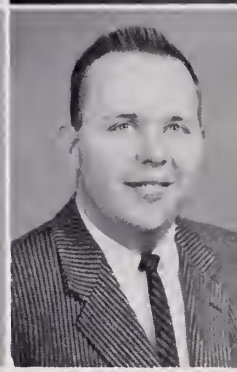

Music Department

The music department at N.N.H.S. gives to its students an appreciation of music, teaching them the fundamentals of sound. Its pupils may learn to play many band instruments or to develop their singing voices. Mrs. Poe, the Junior Band instructor, and Mrs. Case, the Chorus director (not pictured), join the music department this year.

Mr. James Wilson, Jr.
Wayne State University, B.S.
Band Sponsor
Varsity Flagtwirlers Sponsor
Head of Music Department

Science Department

Students are given a broad understanding of general scientific principles useful both in and out of school. In advanced courses they encounter more intensified problems which require developed skills and depth of knowledge.

Miss Linda J. Allen
Longwood College, B.S.
Sr. Science Club Sponsor

Mr. J. K. Alvis
Virginia Polytechnic
Institute, M.S.
University of Georgia
College of William and Mary

Mrs. Frances Nettles
College of William and Mary, B.S.
Honor Council
Co-Sponsor of Junior Class

Mrs. Virginia Lee Baker
Randolph-Macon Woman's College, B.A.
Future Nurses' Club Sponsor

Mrs. Garland J. Conn
Westhampton College, B. A.

Mrs. Jane F. Gilliam
Farmville State Teacher College
William and Mary, B.S.

Mrs. S. Hedrick
Appalachian State, B.S.

Mr. Richard C. Leonard
East Carolina College, B.S., M.A.

Mr. William H. Sharpe
Lynchburg College, B.S.
Junior Science Club Sponsor

Mrs. Gay Womack
University of Penn., B.A.

Library

In the library, students may find a vast variety of information to increase their knowledge. Paperback books may be purchased so as to offer more stimulus to avid readers.

Mrs. David Ball
Mary Washington College

Mrs. Emily N. Nelson
Madison, B.S.
Head Librarian

Miss Dorothy M. Crane
University of West Virginia, A.B.
Northwestern University
University of Michigan
Carnegie Tech
Thespians Sponsor, Ushers' Sponsor
Stage Crew Sponsor
Drama Department Head

Miss Amanda N. Gray
Longwood College, B.S.

Drama Department

By taking drama courses a student acquires knowledge of the theater, both onstage and offstage performances. He is able to develop his acting ability and to learn cooperation and its importance through staff work.

The plays presented by the Drama Department add much to the spirit of unity throughout the school. There are many busy weeks of hard work and anticipation of opening night before the grand performance.

Drama gives the students the opportunity to perform for friends and family alike. The memory of the exciting evening is taped into the scrapbooks of the performers to be remembered always.

Industrial Arts Department

The Industrial Arts Department gives students experience in drafting and in the basic knowledge of mechanics. Through these courses they are able to display and develop their talent and ability with the aid of their qualified instructors.

The articles made by the students are often on display. They use mainly wood and metals as their mediums. Lamps, tables, and metal trays are only a few o fthe articles the students design and create.

Mr. John T. Kelly
East Carolina College, B.S., M.A.

Mr. R. W. King
East Tennessee State College, B.S.

Mr. Harry A. Lyeth
Oswego State Teachers, B.S.
V.P.I.

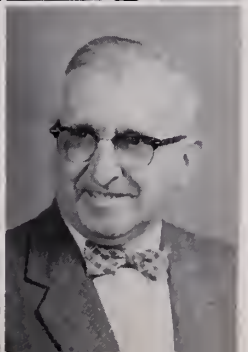

Mr. Samuel H. Somervill, Jr.
West Virginia Institute of Technology, B.S.

Mr. M. L. Thompson
Northern Illinois State University, B.E.

Mr. Cecil H. Erickson
Oswego State Teachers College, B.S.
Cornell University, M.S.
Industrial Arts Department Head

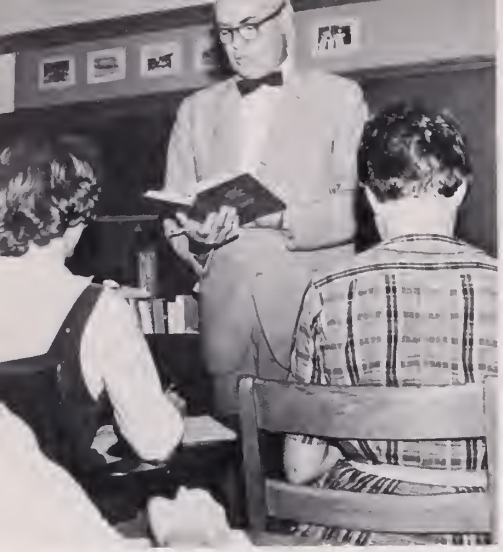

Mr. M. G. Willey
Temple University, M.A.
Business Department Head

Business Department

The Business Department offers students the opportunity to learn clerical courses, such as typing and shorthand, preparing them for entry into the commercial world. Students are given the opportunity to practice the skills they have learned in class. Knowledge of clerical courses is a serviceable as well as a desirable component of a complete, progressive series of studies. It is beneficial not only to students pursuing the business world, but also to those seeking the other phases of life.

Mr. Kenneth D. Gaskins
Glenville State College, A.B.
V.O.T. Coordinator

Mrs. Norma S. Gibbons
Longwood College, B.S.

Mr. Donald R. Harvey
Concord College, B.S.

Miss Ettalea E. Kanter
Woman's College of The University of North Carolina, B.S.
D.E. Club Sponsor
Senior Class Co-Sponsor

Mr. W. Phil Wynn
Emory and Henry, A.S., B.S.
I.C.T. Sponsor
D.O. Sponsor

Mrs. Opal T. Sills
East Carolina, B.S.

Miss Belle Fitzgerald
Longwood College
Art Club Sponsor

Art Department

Through art courses pupils learn to appreciate the world of color and form. They work with various mediums to express their ideas on paper and in clay. During the school year art students proudly display their achievements for fellow students and faculty.

History Department

A broad view of our heritage is transmitted to the students of NNHS through the endless efforts of the capable and willing History Department. Relating the past to the students is a vital link in their development for the future. Organizing historical facts logically makes the students better equipped to cope with present problems. It also makes them more aware of their responsibilities as citizens and future leaders, who will be able to base their reasoning on past experience.

The History Department deals with world history, world geography, United States history, and Virginia history. It affords our students an opportunity to understand local, national, and world affairs which they will have to deal with as adults.

Mr. Louis Wheary, Jr.
Lynchburg College, A.B.
Peabody College, M.A.
Attendance Counselor
History Department Head

Miss Ellena Armistead
Mary Washington, B.A.
University of Virginia, M.A.

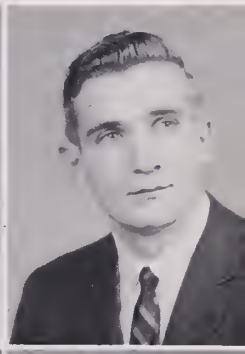

Mr. Curtis Edward Fooks
Emory and Henry

Miss Mary Helmer
Longwood College, B.S.
William and Mary, M.Ed.

Miss Francis Maguire
Boston University, M.A.
Longwood College, B.S.

Mr. Charles Nuttycombe
Randolph-Macon College, B.A.
Head Varsity Football Coach
Co-Head Track Coach
10th Grade Sponsor

Mr. John Palmer
Duke University, B.A.
J.V. Basketball Coach
Asst. Varsity Football Coach
8th Grade Sponsor

Mrs. Emily Powell
College of William and Mary, B.A.

Mrs. Jen Lou Pully
Winthrop College, A.B.
College of William and Mary, M.A.
Christopher Newport Society Sponsor

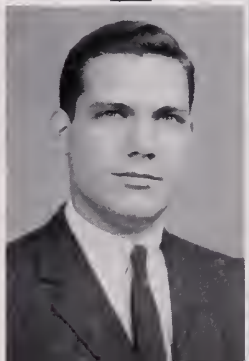

Mr. William Ray
Old Dominion College, B.A.

Mr. Lewis Reed
Virginia Military Institute, B.A.

Miss Eliza W. Wise
Longwood College, B.A.
Columbia University, M.A.

Mrs. Virginia Goolsby
Mary Washington, B.S.
F.H.A. Sponsor

Mrs. Edna Marston
William and Mary, B.S.
F.H.A. Sponsor

Mrs. Lalie Webb
Mary Washington
Columbia University
F.H.A. Sponsor

Miss Sue Kelly
Madison College, B.S.
Columbia University, M.A.
Head of Home Economics Department

Home Economics Department

Skills in budget management, cooking, and sewing, are obtained from this department which are invaluable to future parents.

Physical Education Department

Gymnastic activities provide daily opportunities to keep physically fit. Sports encourage leadership and teamwork. Thus, the Physical Education Department establishes an overall program of physical development.

Mrs. Nan Jo Burnam
Hardin Simmons University, B.S.

L. to R.

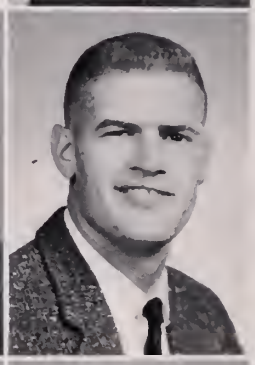

Mr. C. C. Duff, Jr.
William and Mary, B.S.
Assistant football coach
Varsity baseball coach

Mr. Harlan D. Hott
Shepherd, B.A.
J.V. football coach
Assistant baseball coach
9th grade co-sponsor

Mrs. Patricia Johnson
Simpson College, B.S.

Miss Carol Kauffman
William and Mary, B.S.
Varsity and J.V. cheerleaders' sponsor
10th grade co-sponsor

Mrs. Virginia S. Masters
University of Maryland, B.S.
G.A.A. Sponsor
Hockey, Basketball, and Volleyball team sponsor

Mr. Warren E. Mitchell
University of Richmond, B.S.
Key Club Sponsor
11th Grade Sponsor

Below
Mr. Julius Conn
University of Virginia, B.S.
New York University
William and Mary
Director of Athletics and Physical Education
Track teams coach

l. to r.

Miss Joan Brewer
College of William and Mary, A.B.
Latin Club Sponsor

Mrs. Mary Clark
Hood College, A.B.
French Club Sponsor

In the Office

Mrs. Abby Lou Diamondstein
University of Connecticut, B.A.
Spanish Club Sponsor

Language Department

The Language Department gives students the basic principles of the customs and languages of our European and South American neighbors. Four years of Latin, French, and Spanish are offered.

Mr. J. F. Carter
Custodian

Mrs. L. Bradford
Cafteria Manager

Mrs. L. Williams
Riverside Hospital
RN School Nurse

Coffee Break

Take A Break!

In The Classroom

One of Those Days!

Lunchtime

Going Home

In Conference

Nothing useless is, or low;
Each thing in its place is best;
And what seems but idle show
Strengthens and supports the rest.

Extra-curricular activities play an important role in the development of students of today. Working together in many organizations teaches the fundamentals of cooperation and teamwork. In the years to come these will enable students as citizens to take a more active roll in the life of the community.

Newport News High School offers many excellent opportunities to express ideas and exhibit talents. Each student is given an equal chance to participate in those activities he feels will benefit him best and bring honor to his school.

By the combination of hard study and participation in the offered activities, students become the builders of tomorrow's world.

Activities Which Captivate

(L. to R.—Front row) W. Morrison, B. Shaw, W. Delozier, W. Gilman (back row) G. Preville, M. Cohen, H. Daggy, D. Garrick, K. Harrison, L. Mahanes, J. Stephenson, G. Goolsby and Mrs. Bauserman (Sponsor).

National Honor Society

The National Honor Society is composed of students selected by the faculty. This organization recognizes those students who excel in leadership, scholarship, character, and service.

Membership, which is recognized as one of the highest honors a high school student may achieve, is awarded to juniors and seniors. Mrs. Vivian Bauserman is the sponsor.

(L. to R.—Front row) B. Goolsby, G. Davenport, B. Hatchett (Chairman), B. Rhodes, P. Weaver (Back row) D. McCoy, D. Muller, and D. Ellenson. Not pictured is Mrs. Frances Nettles, Sponsor.

Honor Council

Endeavoring to promote honesty in all aspects of school life is the main objective of the Honor Council. The council is composed of students nominated by the Executive Board and elected by their classes. Mrs. F. Nettles is the advisor.

(L. to R.—Front row) G. Goolsby, K. Gillespie, J. Poole, S. Cohen, P. Norris, C. Snapp, D. Garrick, A. Fowler, B. Shaw, C. Anderson, S. Weaver, C. Guilliams, M. Cohen, L. Block, S. Harrison, S. Milne (Back row) Miss Gildersleeve (sponsor), B. Kenny, J. Scull, F. Powell, W. Morrison, B. Fox, C. Milne, S. Nachman, B. Hatchett, B. Ward, H. Smith and W. Delozier.

Executive Board

Working to promote improvements and activities for the school is the Executive Board.

Consisting of a representative from each class, the Student Body officers, and all students in the position of chairman, it acts as a steering committee for the Student Council.

It is truly an honor and challenge to be chosen to be on the Executive Board. These students meet every Monday morning and often other times throughout the week to make plans for the activities of school.

(L. to R.—Front row) F. Powell, C. Milne, W. Morrison, C. Anderson, B. Shaw, A. Fowler, B. Hatchett. 2nd Row: K. Gillespie, H. Smith, S. Nachmen, J. Bell, S. Harrison, G. Guilliams, L. Block, B. Fox, R. Green. 3rd Row: B. Greenspon, L. Mahanes, B. Hehl, C. McGee, K. Harrison, L. Wright, C. Cohen. 4th Row: L. Donnelly, J. Baker, C. Watson, G. Miller, S. Becker, J. Scull, A. Dornor. 5th Row: J. Keatts, N. Seigel, S. Gordon, L. Jones, B. Hicks, A. Morgan, C. Rosser, V. Edgeton, D. McCoy. 6th Row: C. Fine, R. Smith, B. Kenney, A. Ray, J. Lucas, B. Goolsby, M. Miller, S. Kiger. 7th Row: D. Chadwell, J. Poole, C. May, G. Goolsby, J. Perkins, S. Adcock, D. Bryan. Back row: S. Miller, H. Daggy, W. Delozier, A. Sears, W. Davenport, T. Turner, R. Wilstead, B. Mundie, and B. Ward.

Student Council

Acting as the governing body of N.N.H.S. the Student Council promotes the general welfare of the school and gives the students training for citizenship. It is composed of students from each homeroom and is under the guidance of Miss Ethel Gildersleeve.

Dance Committee

L. to R. G. Anas, R. Sturgis, M. Conn, M. Settles, F. Artman, J. Knight, J. Garden, M. Bartholomew, B. Ward and Sharon Weaver (Co-Heads).

School Spirit Committee

L. to R. F. Vasilas, J. Poole, S. Cohen and C. Anderson, (Co-Heads), P. Williams.

L. to R. B. Hatchett, treasurer; C. Anderson, vice-president; B. Shaw, president; A. Fowler, secretary.

S.C.A. Officers, Committees

The student body officers, elected in the spring by the student body, presided at the student council meetings and represented N.N.H.S. at the S.C.A. Federation.

Heads of the various school service committees were appointed by the Student Body president after spring elections, so that planning could be done during the summer. On "Committee Sign-up Day" held at the beginning of the fall semester, students chose the committee on which they wished to serve.

Behavior Code Committee

(L. to R., front row) L. Decell and D. Garrick (Co-Heads), I. Christophi, L. Moore, M. Erlack. (Back row) H. Seasy, E. Schlosser, S. Naehman (Co-Head), A. Duttan.

Service Committee

L. to R. M. Barrow, K. Warren, D. Rosewasser, J. Scull (Head), J. Wrenn, P. Smith, C. Snapp, J. Shapiro.

Bell, Pound, Scrapbook, Remembrance, Bulletin Board, Aims and Objectives Committees

L. to R.: F. Powell, G. Goolsby, S. Weaver, C. Milne, M. Cohen, W. Delozier, L. Mahanes, B. Fox, J. Poole, and B. Woolard.

SCA Federation Officers

Selected from four schools, Newport News, Warwick, Hampton, and Ferguson, the S.C.A. Federation is a council responsible for planning joint projects. They have met at different schools for meetings and have planned for Brotherhood Week and Honor Week.

From Newport News High, Marlene Cohen is historian and Wayne Delozier is vice-president.

Safety Committee

L. to R.: R. Stinnette, H. Smith (Co-Head), T. Smith, N. Helmick, K. Pilgrim, A. Rouse, A. Fowler, W. Morrison (Co-Head), and B. Barnard.

Cafeteria and Publicity Committees

L. to R. Front row: S. Sandler, R. Glasofer, C. Guilliams (Co-Head), J. Bell, D. Rodgers, S. Harrison (Co-Head), M. Leake. Back row E. Shemer, R. Lee, B. Fox (Co-Head), K. Bransford.

L. to R.: W. Delozier and M. Cohen.

Newcomers Committee

L. to R.: J. Lucas, M. Miller, B. Artman, B. Price, K. Gillespie (Co-Head), M. Ozmer, D. Coleman, J. Smith, and S. Miller (Co-Head).

Thus Furthering

Organizations Serve Students

Included in the activities of Newport News High students are service organizations such as Quill and Scroll, Key Club, Anchor staff, and Beacon staff. These were established specifically for the purpose of extending services to the school and its students. However, their scope of service has been broadened to include services to the community. This was exemplified by the Key Club during Halloween when it collected and distributed candy to the sick and confined children of The Peninsula.

The Beacon staff had the weekly job of keeping the students informed through the means of their newspaper publication, "The Seeing Eye of Newport High."

The Anchor staff had the role of compiling the yearbook which recorded a year's activity and learning.

Front row (L. to R.): Mr. Warren Mitchell, B. Taylor, B. Corson, W. Morrison, W. Delozier, R. Stinette, B. Hatchett, B. Rhodes, F. Powell, G. Davenport, Mr. Wayne Taylor. Back row: C. Ellis, D. Mueller, H. Conn, B. Roberts, J. Wingo, J. Crank, N. Olshansky, C. Milne, S. Nachman, J. Gammon, B. Manning, C. Lilly, and B. Barnes.

KEY CLUB

Primarily a service organization, the Key Club is sponsored by the Kiwanis Club. Composed of outstanding sophomores, juniors, and senior boys, this organization is under the co-sponsorship of Mr. Wayne Taylor and Coach Warren Mitchell.

Promoting scholarship and leadership are the main objectives of the Key Club. It undertakes such projects as ushering for school assemblies. A banquet is held for the members of this organization each spring.

Pictured (L. to R.): D. Rowe, Mrs. Sandra Coleman, sponsor; Susan Perkins, Marcia Weinstein, Ken Lipscomb.

QUILL AND SCROLL

Chosen for their outstanding work in the field of journalism on the *Beacon* or the *Anchor* are members of Quill and Scroll, sponsored by Mrs. Sandra Coleman.

Their Desire For Knowledge,

Front row (L. to R.): S. Perkins, H. Daggy, F. Pearce, M. Cohen, C. Vogel (Copy Editor), B. Halfin, G. Preville (Editor), D. Braitsch (Business Manager), R. Green (Assistant Editor), S. Cohen, S. Morris, P. White, J. Chaffin; **2nd row:** Miss Fowler (Co-sponsor), K. Wilks, K. Pilgrim (Assistant Business Manager), L. Bowen, B. Hehl, R. Oppenheimer, V. Hankins, G. Latta, L. Coates, M. Knowles, Mrs. Lovelace (Co-sponsor); **Back row:** L. Block, M. Weinstein, C. Levine, S. Spritzer, T. Flax, E. Carney, M. Leake, C. Anderson, and S. Harrison.

Anchor Staff

Pictures and information about events of the whole school year are compiled to form the NNHS yearbook, *Anchor*. The students who work to make this record of activities possible must have a "C" average in English. They must have time for extra work aside from "F" Period *Anchor* Study, at which time they are advised by Mrs. Rebecca Lovelace and Miss Alice Fowler.

Front row (L. to R.): K. Lipscomb (Co-sports editor), B. Fox, D. Rowe, A. Sears, L. Mahanes (Editor), R. Glasofer (Feature Editor), L. Spotts, R. Spooner, L. Southall, Mrs. Moser (Past Sponsor); **2nd row:** H. Gordon (Business Manager), S. Cohen (Art Editor), D. Merrill, E. Willett, I. Christofi, E. Bass, L. Block, T. Rowell, J. Garner; **Back row:** H. Seay, B. Watson, E. Johnson, M. Burns, S. Miller, J. Lucas, C. Smith, B. Fritsche and S. Perkins. Missing from the picture, Mrs. Coleman (Sponsor).

Beacon Staff

Composed of advanced journalism students and journalism "grads," the Beacon staff publishes a bi-monthly newspaper. Under the supervision of Mrs. Coleman, the staff has its goal keeping the NNHS student body informed through news stories, features, and editorials.

Are Vital Factors

Front Row: Miss Brewer, L. Hudson, B. Salken, A. Crum, B. Hudson, K. Gillespie, B. Goolsby, L. Coates, M. Knowles, N. Siegel, C. Sasser, C. Fine, S. Cohen, D. Block, K. Pilgrim, K. Harrison, J. Stephenson, S. Bateman, M. Barrow, P. Norris, L. Dannely, S. Boatwright, J. Scruggs, N. Helmick, A. Davidson, I. Christofi, L. Wright, B. Spain; Second Row: Y. Morrison, A. Fowler, J. Barrett, P. Smith, J. Poole, R. Grevely, C. McGhee, E. Frank, P. Forman, B. Fritsche, R. Glasofer, R. Greene, M. Moran, H. Ellenson, P. Blackard, C. Althaus, J. Edwards, B. Cash, M. Credle, D. Chadwell, L. Copes, L. Walker, C. Webb; Third Row: M. Smith, D. Ellenson, C. Braslow, P. Bass, L. Diamond, T. Seaborne, L. Wright, M. Bartholomew, B. Ruben, D. Harvey, R. Shapiro, S. Spritzer, S. Perkins, P. White, J. Faulkner, G. Goolsby, E. Carney, B. Feather, K. Thomas, W. DeLozier, E. Schlosser, J. Frank, G. Rowe, R. Oppenheimer, S. Walker; Back Row: B. Raper, J. Laws, J. Smith, H. Hoyle, B. Yevak, S. Burns, D. Ellenson, R. Davis, V. Rowell, E. Perry, B. Massey, M. Sisk, W. Chapman, C. Chanler, F. Blechman, S. Klein, K. Lassiter, S. Pullen, S. Wood, J. Shapiro, B. Hatchett, W. Morrison, J. Dick, J. Brinkley.

Latin Club

Under the sponsorship of Miss Joan Brewer, the Latin Club encourages a better understanding and appreciation of Roman culture and life. A student must have successfully completed one semester of Latin to become a member. One of their major projects this school year was language week, which promoted its objective.

Front Row: Mrs. Clarke, J. Collier, C. Buckley, R. Woodard, A. Ray, L. Block, C. Dellapenta, J. Bell, B. Shaw, W. Morrison, J. Smith, S. Cohen, C. Milne, S. Smith, C. Vogel, M. Shelton, A. Koresensky, S. Daniels, M. Payne, H. Ellenson, E. Vasilas, J. Parrish, R. Greene, P. Hargrave, B. Smith; Second Row: B. Balndford, D. House, M. Weinstein, P. Forman, S. Spritzer, B. Halfin, B. Smith, M. Staton, N. Horne, J. Faulkner, P. White, S. Scott, M. Erlach, K. Wilks, E. Bass, L. Nicosia, G. Latta, V. Starnes, J. Steele, J. Stevenson, S. Eanes; Third Row: D. Block, D. Rossenwoser, W. Delozier, E. Schlosser, S. Nachman, B. Allen, G. Rowe, R. Sharpiro, W. Gilman, R. Sanders, B. Spigel; Back Row: A. White, ——— ———, D. Rowe, A. Ewell, L. Siler, N Olshansky, J. Rama, B. Corson, B. Taylor, J. Todd, P. Blakemore, B. Barnard.

French Club

Membership in the French Club is open to any student who has successfully completed one semester of French. Sponsored by Mrs. Mary Clarke, the club provides an opportunity for interested students to increase their knowledge of France and its language. The major project for the French Club was participation in Language Week.

Front Row: Mrs. Diamondstein, B. Fritsche, J. McCall, T. Rowell, F. Pearce, C. McGhee, H. Conn, D. Braitsch, M. Wilkinson, K. Pennell, A. Davidson, S. McGough, M. Boyd, B. Whitt, S. Whitt, L. Hudson, J. Grepiotis; **Second Row:** M. Ryan, V. Hankins, M. Sawyer, T. Flax, K. Thomas, J. Frank, H. Cuervo, F. Shelton, D. Houston, E. Snyder, A. Allen, B. Lanier, C. Groshong, S. Jones, R. Houston. **Back Row:** S. Glasofer, D. Spriggs, E. Brooks, G. Powell, J. Hines. D. Workman, J. Warren, C. Pauley, R. Gorden, G. Fenighson.

Spanish Club

Opportunities for a broadened knowledge of the Spanish customs and the language are offered by the Spanish Club, which is sponsored by Mrs. Abby Diamondstein. Students who have passed one semester of Spanish are eligible for membership. Pan American Week and the Christmas Fiesta were two of their major projects this school year.

Front Row: Mrs. Danley, S. Daniels, L. Block, B. Shaw, M. Cohen, G. Goolsby, D. Garrick, R. Shapiro, W. Boyd, S. Jones, L. Hudson, E. Carney, M. Moren, S. Lamberth, G. Latta, I. Christofi, Mrs. Pully. **Second Row:** G. Watkins, K. Haan, R. Glasofer, S. Spritzer, S. Perkins, H. Daggy, J. Stewart, E. Frank, P. Forman, M. Wilkinson. K. Pilgram, J. Chaffin, P. White, M. Cradle, C. McGhee. **Back Row:** D. Braitsch, C. Milne, J. Gillikin, S. Burns, R. Ellenson, R. Stinnette, D. Block, S. Nachman, D. Workman, D. Houston, E. Schlosser, B. Barnard, P. Moses, W. Gilman, T. Payne, K. Lipscomb.

Christopher Newport Society

Under the supervision of Mrs. Artie Danley and Mrs. Jen Lou Pully of the Social Studies Department, the club introduced their officers at an assembly of which they were in charge. Displaying items of interest on various subjects on their bulletin board was one of their projects. This club is made up of students interested in history and governments.

Of A Sound Basic Education.

Front row: K. Harrison, C. Vogel, D. Daniels, Miss Rebecca Suttle, sponsor. Back row: D. Braitsch, L. Coates, E. Bass, I. Christofi, C. McGhee, S. Perkins, R. Shapiro, J. Chaffin, E. Groshong, W. Gilman, P. Moore, and G. Preville.

Creative Writers' Club

Organized for students having a special interest in writing, is the Creative Writers' Club sponsored by Miss Rebecca Suttle. The members experiment and learn to write well and effectively.

Creative Artists' Club

Students wanting to gain a greater knowledge of the various forms of art and help their fellow students to have a better appreciation of art are members of the Art Club sponsored by Miss Belle Fitzgerald.

Front row: Miss Belle Fitzgerald, sponsor, S. Schwartz, V. Neil, M. Burnette, S. Gordon, J. Christian, P. Hawkins, Second row: G. Ross, P. Anderson, J. Johnson, A. Sawyer, B. Harrison, H. Coley.

Junior Science Club

L. to R., Front row: W. Harper, R. Tiecher, P. Smith, B. Massey, N. Siegel, C. Baab. Back row: B. Black, C. Minish. Third row: E. Torn, P. Dobie, H. Pasquier, A. Dorner, B. Epstein, D. Finkle, J. Knowles, J. Leiberman, B. Larmer.

By Bringing Out

L. to R., Front row: D. Block, K. Harrison, P. White. B. Salken. Second row: Mrs. Cameron, B. Evans, B. Halfin, B. Harrison, A. Goldsmith, K. Wilks, P. Forman, J. Stephenson, J. Faulkner. Back row: P. Yohe, D. Workman, C. Milne, L. Siler, W. Gilman and B. Barnard.

Launchings Staff

Launchings, the NNHS literary magazine, is distributed once a year. It consists of compiled short stories, poems, and essays of the students. Under the guidance of Mrs. Catherine Cameron, the Launchings staff collects, carefully screens, and chooses material for the magazine.

Debate Team

Debating against teams form other schools comes only after the NNHS Debate Team does research and prepares points on a given subject. A quick mind, diligent work, and a knack for public speaking are helpful qualities for members. Mr. Larry Armstrong sponsors the Debate Team.

L. to R., Front row: H. Ellenson, D. Garrick, C. Vogel, Mr. Larry Armstrong, B. Smith, C. Fine. Back row: D. Block, D. Daniels, H. Daggy, and F. Blechman.

Senior Science Club

Science Clubs

Wishing to excel in extra scientific activities, the members of the Jr. and Sr. Science Clubs meet after school hours and plan projects, field trips, and lectures for the school year. Miss Linda Allen sponsors the senior club, while Mr. William Sharp sponsors the junior science club.

L. to R., Front row: R. Woodard, A. House, L. Levy, E. Frank, P. Forman, B. Blanford, Miss Linda Allen, Sponsor. Second row: R. Owen, R. Davis, R. Le, F. Bleechman, D. Drucker, H. Hoyle, B. Yevak, W. Gilman, A. White. Back row: J. Scull, R. Sanders, C. Clark, J. Shapiro, W. Karmaoky, J. Lewis, S. Klein, R. Shapiro, B. Block, D. Workman.

The Most Desirable Qualities

Front row (L. to R.): H. Ellenson, D. Fink, R. Greene, G. Latta, G. Goolsby, H. Daggy, B. Spain, M. Burns, E. Tedder, J. Anker, S. Boatwright, Miss Gildersleeve (Sponsor); 2nd row: B. Goolsby, S. Cohen, B. Smith, M. Staton, F. Pearce, P. Russell, A. Davidson, I. Christofi, D. Pritchett, E. Goldberg, K. Harrison: Back row: J. Faulkner, J. Stephenson, K. Haan, L. Coates, K. Pilgram, J. Garner, E. Frank, P. Forman, E. Vasilas, J. Grepiotes, D. Worsham and C. Vogel.

Future Teachers

Serving as hostesses for College Night and Faculty Coffee (held during National Education Week) were two of the many activities in which F.T.A. members participated. With the guidance of the club's sponsor, Miss Ethel Gildersleeve, the girls had the opportunity to observe and to teach in classes at N.N.H.S. and in other local schools.

Front row (L. to R.): Mrs. Ball (Co-sponsor), L. Coates, J. Dinwiddie, S. Tilghman, A. Sears, Mrs. Nelson (Co-sponsor); 2nd row: B. Turner, K. Gills, R. Moses, M. Knowles, D. Rodgers, H. Allen, P. Williams, J. Schmidt, P. McCormick, D. Merrill, C. Ledford, S. Osborne; Back row: D. Rountree, S. Smith, B. Hehl, M. Sawyer, J. Hopkins, J. Saunders, S. Pennington, B. Todd, M. Cathey, C. Smith, A. Strange, L. Williams, I. Clemmons, J. Clark, S. VanNoy, B. Gills, L. Whitcomb, J. Garner and J. Shaver.

Library Assistants

Sponsored by Mrs. Emily W. Nelson and Mrs. Elaine Ball, the Library Assistants learn the basic fundamentals of library service and help other students locate books and reference materials.

Future Nurses

As a member of the Future Nurses Club, a student can become familiar with the medical profession. The club tours hospitals and investigates the study of medicine and medical careers under the direction of Mrs. Virginia Baker.

Front row (L. to R.): Mrs. Ralph Price, Mrs. Virginia Baker (Sponsor), J. Pittman, R. Moses, K. Gillespie, J. McCall, A. Marlow, L. Bowen, M. Knowles, S. Rash, C. Anderson, E. Morrison, J. Tosh, M. Williams, R. Gravely, V. Hankins, L. Lane, J. Curry, J. Spake, L. Desazia, S. Bateman, K. Gills, C. Minkoff and J. McCain. In bed is Jimmy Streeky.

Of Both Students And Teachers,

Front row (L. to R.): L. DeShazo, G. Cole, S. Harrison, S. Summerlin, W. Crump, B. Evans; **2nd row:** N. Howard, D. Houston, B. Woolard, L. Lyons, J. Davenport, C. Crittendon, S. Merilic, S. Smith, B. Stepp; **3rd row:** B. Blanchard, B. Flanary, C. Roller, S. Marston, C. Markman, J. Lively, R. Halfin; **Back row:** B. Burns, M. Pike, J. Bridgers, A. Murphy, S. Wyatt, L. Williams, P. Caldwell, B. Hicks and L. Manor. **Missing from the picture,** Mrs. Kelly (Sponsor).

Future Homemakers of America

Creating an interest in better home life and the development of good social qualities are two purposes of the Future Homemakers of America. Under the guidance of Miss Sue Kelly members learn the fundamental steps of good housekeeping.

Distributive Education Club

Front row (L. to R.): Miss Kanter (Sponsor), S. Jeffers, E. Overton, N. Mitchell, J. Saunders, B. Branch, C. Snyder, C. Smith, P. Grubbs, C. Collier, J. Clark; **2nd row:** R. Fitzgerald, C. Harris, J. Cullen, C. Slusser, K. Avant, K. Hill, L. Benton; **Back row:** L. Midkiff, E. Shemer, C. O'Rooke, B. Collins, R. Fitzgerald, T. Benton, S. Parsons, H. Ragland, and T. Lockard.

Sponsored by Miss Ethalea Kanter, the Distributive Education Club trains the business leaders of tomorrow. Members are those wishing to learn and to understand the current problems and practices that deal with distribution.

Diversified Occupations Club

To develop a better community and school relationship by encouraging and aiding the members to be dependable, efficient, and well-trained student employees is the purpose of the Diversified Occupations Club. It is sponsored by Mr. Phil Wynn.

Front row (L. to R.): Mr. Phil Wynn (Sponsor), C. Guilliams, L. Spotts, L. Baab, A. Sears, J. Dinwiddie, M. Hinson, B. Spikes, A. Comer, E. Edwards; **Back row:** M. Gibson, R. Gardner, L. Ingram, J. Garrison, J. Harvey, R. Fox, W. Johnson, R. Owen and T. Baker.

They Serve As The Means

Front Row: H. Bolden, N. Lewis, N. Horne, J. Howard, M. Staton, J. McCain, S. Tilles, B. Smith. Second Row: G. Campbell, L. Hobbs, A. Ellis, E. Borenstein, S. Wood, P. Mattox, D. Braswell, C. Chin, J. Clark, K. Cates, R. Wilstead, Mrs. Jo Poe. Third Row: R. Guye, J. DeShazo, E. Grubb, G. Hudson, V. Eudailey, G. Goldsmith, A. McKenney, C. Wolfe, J. Taylor, R. Smith, B. Larmer, B. Jones, D. Stevenson, K. Flick. Fourth Row: D. Watts, A. Korskinski, B. Haan, S. Helton, J. Barbera, L. Gillespi, J. Knowles, D. Ryan, C. Smith, D. Atkins, R. Ealey, D. Hyatt, J. Zeno, D. Hewitt, M. Grubbs. Fifth Row: G. Rigney, P. Bluxome, B. Hartley, D. Morgan, J. Dinwiddie, M. Barber, T. Franks, R. Mabe, K. Jordan, D. Patrick, T. Holiday, M. Jones, C. Mesick. Back Row: J. Mercer, E. Hyatt, L. Mercer, R. Kennelly, R. Smith, J. Narron, J. Wright, E. Bishop, B. Phillips.

Junior Band

Sponsored by Mrs. Jo Poe, our Junior Band prepares younger students for the time when they may become members of the Senior Band.

This year, our Junior Band received first place honors in the junior band competition of the Fireman's Parade. During football games, they encouraged school spirit. Another undertaking of the Junior Band, was the combined concert of the Junior Chorus and Junior Band.

Front Row: Mrs. Case, B. Blanchard, G. Campbell, M. Rowell, C. Burns, S. Worsham, S. Swift, B. Blanchard, M. Payne, M. Barrow, J. Moren, C. Bradish, M. Harris, B. Davis. Second Row: G. Fields, C. Williams, J. Neumeyer, C. Moore, M. Moody, B. Doyle, R. Teicher, M. Cattanach, R. Carneal, J. Payne, J. Thomas, E. Milne, P. Yevak. Back Row: L. Ryder, A. Parker, B. Goodwin, P. Dempsey, F. Vasilas, M. Kailas, D. Cooper, B. Miller, J. McDonald, S. Jolly, L. McKenns, R. Miller, L. Major, R. Rawls, S. Daniels, D. Bazemore.

Junior Chorus

For those who enjoy singing and who are in the eighth and ninth grades, the Junior Chorus is organized and sponsored by Mrs. Nancy Case, the chorus director. The students perform in concerts and assemblies and later join the Senior Chorus.

For Channeling Efforts

Front Row: Mrs. Case, D. Freeman, J. Bullock, B. Vest, J. Markman, M. Knowles, M. Moren, P. White, R. Grimb, E. Mercer, J. Gray, T. Baker, E. Carney, L. Lane, A. Ray, P. Collins, M. Anas, F. Thompson, L. Coates. Second Row: N. Umphlet, B. Hudson, B. Burrage, B. Crank, K. Dickerson, B. Woolard, I. Manley, L. Moore, N. Vickers, J. Lamb, F. Shelton, S. Tilman, G. Campbell, S. Puckett, J. Lockard, C. Pless, J. Grepiotes, E. Vasilas, H. Wright, R. Wills. Third Row: P. Worsham, S. Soencer, M. Tanner, C. Groshong, C. Duel, J. Crittendon, L. Booth, D. Worsham, A. Crum, M. Baldwin, C. Milne, R. Holloway, O. Smith, R. Fulcher, S. Melton, J. Chisom, J. VenNoy, B. Cash, B. Blandford, M. Burns. Back Row: B. Dixon, B. Lanier, C. McGhee, J. Edwards, F. Hartless, J. Williams, P. Roane, C. Shoff, M. Cathey, M. Credle, J. Faulkner, J. Stephenson, F. Strickland.

Senior Chorus

Led by Mrs. Nancy Case, these Senior Chorus members display their musical talent. From this large group, smaller groups, such as the Girls' Ensemble and the Mixed Ensemble, are chosen to perform at various school and community functions. The chorus has strived to reach the goal set by the department for this year, which was to take a more active part in all school affairs. These include concerts, assemblies, and holiday programs.

Senior Chorus Officers

Elected by the members of the Chorus, the Senior Chorus Officers work to organize choral activities, such as assemblies, concerts, and socials. Pictured L. to R.: L. Coates, President; M. Anas, Treasurer; J. Lamb, V. President; T. Baker, Librarian; J. Stephenson, Student Director; M. Moren, Secretary.

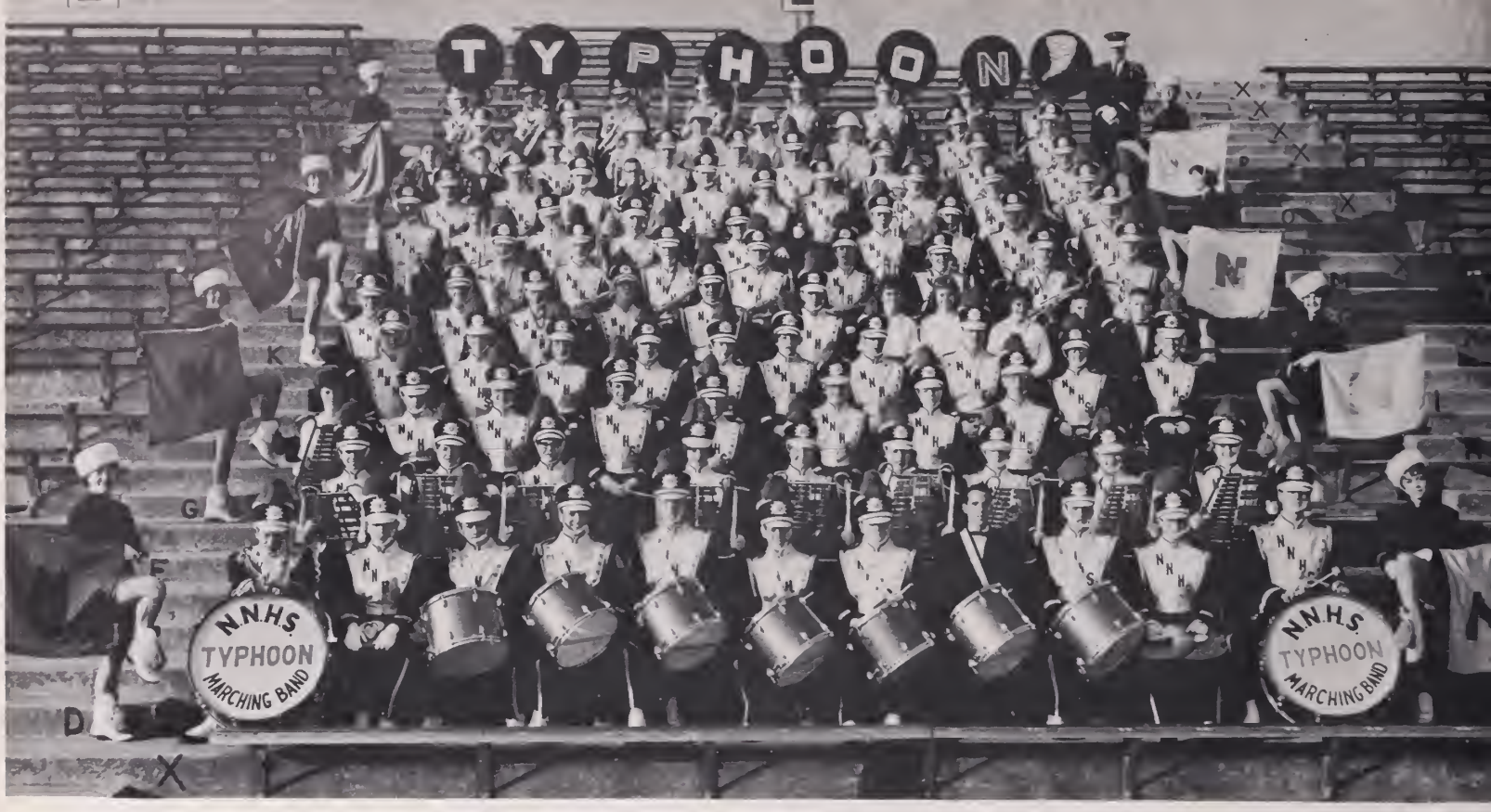

Front row: M. Knowles, G. Miller, J. Dossett, D. Llewelynn, J. Miller, T. Givens, J. Glazer, E. Murphy, S. Register, J. Walker, W. DeBerry, D. Keithly, B. Keatts. Second row: L. Coates, E. Carney, P. White, J. Stephenson, P. Blackard, B. Bass, R. Woodard, L. Lane, I. Clemmens. Third row: N. Helmick, B. Clark, S. Rash, K. Andleton, D. Hann, D. Price, L. Merriman, C. Buckley, L. Siler, B. Goolsby. Fourth row: W. Gilman, A. Plessinger, L. Levy, P. Starling, L. Whitcomb, B. Bass, M. Williams, W. Boger, D. Price, C. Webb. Fifth row: D. Arnold, L. Wright, B. Raper, G. Rowe, D. Meena, B. Feather, B. Campbell, M. Marsette, D. Hodges, B. Sprouse, H. P. Lucas. Sixth row: S. Lamberth, K. Lipscomb, B. Roberts, J. Russell, S. Walker, L. Winfree, M. Sisk, K. Smith, B. Vest, B. Ball, K. Wilks. Seventh row: V. Rowell, B. Weaver, C. Miller, C. Lilly, B. Whitmer, E. Price, M. Whiteside, J. Brinkley, R. Hudson, R. Wyatt. Eighth row: V. Hankins, J. Hall, C. Lloyd, C. Snead, N. Zonmplis, J. Allen, C. Price, S. Kennedy, S. Eanes, N. Olshansky, G. Watkins. Ninth row: W. Slate, T. Payne, J. Laws, M. Miller, S. Vaughn, J. Ivy, D. Davis, S. Williams. Back row: L. Malachec, J. Carter, J. Meck, J. Bluxom, R. Staton, K. Carter, M. Friedman, P. Poses, and Mr. James Wilson.

Senior Band Exhibits Talent

The Senior Band, for its fine performances in school and community functions, was presented with versatile navy-blue uniforms. Flag Twirlers received co-ordinate outfits to complement the dignity of the Newport News High School Marching Band.

Senior Band Officers

As the leaders of the band, the senior band officers help organize the activities of the year. Elected by the band, they act as special aides to Mr. James P. Wilson.

L. to R.: George Rowe, vice-president; Carolyn Webb, secretary; Chuck Lilly, president; Billy Roberts, treasurer.

The Newport News Senior Band Marches on to their third consecutive first place rating at the Apple Blossom Festival in Winchester.

Senior Band On Parade

As champions of the Apple Blossom Festival Parade in Winchester for the third consecutive year, the Newport News High School Senior Band proved its superior rating among competing bands. Under the direction of James P. Wilson the band participates in concerts, assemblies, parades, football games, and band trips.

"Champions are made on the practice field," is a proven fact for this hard working group which spends about forty-five minutes each morning before school perfecting its art. Additional practice sessions are also held at night during football season and prior to concerts. Industrious attempts to sell calendars to raise funds for the yearly trip to Winchester are, also, part of the activities.

In The Right Directions.

(L. to R.—Front row) Judy Horton (Head), (2nd row) J. Coltrain, C. Anderson, M. Anas, (Back row) A. Ray, J. Bell, L. Bowen, K. Gillespie, and D. Rodgers.

Varsity Cheerleaders

Through many hours of hard work and practice, the Varsity Cheerleaders put their best face forward.

Because of their planning pep assemblies and cheering in football and basketball games, school spirit is strengthened and led by these peppy girls.

Miss Carol Kauffman is the sponsor of the group and assists in helping choose the new cheerleaders each spring.

Junior Varsity Cheerleaders

Pep and steam describe these young misses with their cute cheers and support they give at J. V. games.

Applications are accepted in the Spring for cheerleading and some lucky and qualified misses will fill in the squad.

Many of the J. V. cheerleaders continue with their supporting teams and become the members of the Varsity squad.

Even though the J. V. teams don't get the recognition they deserve, these girls really boost their morale with bright smiles and cheers.

(L. to R.—Front row) D. Adams, P. Collins (Head), P. Weaver, (Back row) P. Smith, C. Todd, A. Marlow, and P. Norris.

L. to R.: S. Lamberth, G. Watkins, K. Wilks, M. Knowles, N. Helmick, V. Hankins, B. Goolsby and B. Keatts.

Varsity Flagtwirlers

The Varsity Flagtwirlers add much to the band with their sharp strutting and unique routines. Many hours of practice are needed to keep up to par on this squad.

Participating in parades, football games, pep assemblies, and concerts kept those girls working busily throughout the entire year.

Junior Varsity Flagtwirlers

The youngest flagtwirling squad is the Junior Varsity Flagtwirlers, who participate in pep assemblies, J. V. football games and parades.

Practice is the key to any success, but it is especially essential in the spring when applications for squad position tryouts are accepted.

L. to R.: H. Bolden, N. Lewis, N. Horne, M. Staton (Head), J. McCain, S. Tilles, B. Smith.

To Be Homemakers, Businessmen,

Thespians

L. to R., Front Row: R. Shapiro, W. Morrison, N. Olshansky, S. Burns. 2nd Row: V. Hankins, K. Wilks, C. Levin, A. Hessler, R. A. Hessler, N. Mitchell, C. Anderson, S. Wells, G. Barret, R. Green, S. Morris, Back Row: M. Cohen, S. Weaver, M. Sawyer, K. Bryant, L. Spotts, B. Hehl, C. Reynolds, K. Gills, and G. Goolsby. Not pictured: R. Honeycutt, President; D. Rowe, Vice President.

Stage Crew

L. to R.: C. Marsette, R. Conner, R. Honeycutt, B. Allen, D. Rowe, and K. Carter.

And Civic Leaders Of Tomorrow.

Dramatists Gain Experience

Dramatic training at Newport News High School is the result of formal classes. Practical experience is gained through various work groups and recognition is given through the local chapter of Thespians.

Miss Dorothy Crane sponsors the local chapter of the national drama society, Thespians. Membership for this club is obtained by earning a certain number of credits in drama work. Awards for outstanding members are presented at the annual banquet which is also the installation of new members.

Under the direction of Richard Honeycutt, the Stage Crew planned and executed productions for school plays, concerts, assemblies, and many community programs.

Contributing much to the success of the Drama Department are the heads of the various drama staffs. These students are in charge of backstage activities, make-up, scenery, lighting, props, sound effects, costumes, and advertising.

Chosen by Miss Crane, Sponsor, on recommendations of teachers, the Usher Staff heads added color and order to school programs as they collected tickets, distributed programs, and directed people to their seats.

Students who took the course of Drama actually got a broad knowledge of speaking, acting, and directing. In the second year, the students were given the chance to direct a one-act play. From their directing some were chosen to direct the annual tournament plays. Students from the drama classes were chosen for roles in the major plays, as well as those unaffiliated with the department.

Most important, Drama provides the opportunity to express each persons feelings and emotions freely.

Usher Staff Heads

L. to R.: J. Stephenson, L. Coates, B. Lanier, and K. Pilgrim.

Drama Staff Heads

L. to R.: G. Cole, B. Mingee, R. Ratliff, P. Roane, B. Halfin, J. Millikin, G. Barrett, F. Hollifield, M. Rickey, B. Patrick, B. Hardisty, M. Snyder, S. Burns, M. Weinstien, B. Wright, B. Saxon, and B. Schroding.

For the structure that we raise,
Time is with materials filled;
Our todays and yesterdays
Are the blocks with which we build.

Each student contributes to the raising of an intangible but enduring structure. By the strength that is formed through classroom experiences its pillars—understanding, integrity, and insight—are lifted into place.

Like a mason, the student builds according to his ability and diligence, assisted by the architects of fate. Utilizing his talents, time, and effort with borrowed tools of learning, he develops character, attitudes, and a sense of direction which will help decide his future. Perseverance, objectivity, and an open mind mark his style, while learning is his measuring stick. He builds toward unattainable perfection, but with an ardor and vision inherited from other builders of other times. The floorplans are laid; he has only to raise the walls and keep them standing straight and true for those who will follow him.

Knowledge Through Experience

English: Mrs. Nelson indoctrinates eighth grade students, Diana Jenkins, Jimmy Hogan and Rochelle Halfin (L to R), to the use of the library through films.

English Curriculum Prepares Students

English, required each semester of the high school curriculum, helped to prepare students for any type of work that followed graduation. English 8 and 9 incorporated with paragraph development, emphasized grammar and composition. English 10 and 11 delved further into the studies of grammar and punctuation.

Literature is varied in the tenth grade, but English 8 and English 11 centered about American literature.

Senior English is divided into two catagories: college preparatory and general English. College preparatory was designed to answer the needs of the college-bound student by expounding on various phases of theme writing. These included short stories and research papers.

Latin: Latin I students, Albert Plessinger, Sheila Bicknell and Michael Bradford, portraying gladiators demonstrate their knowledge of Roman culture.

Foreign Languages Are Offered

Offerings of foreign languages included four years of Latin, French and Spanish. Although no credit of foreign languages was required for preparing to attend college, stndents found it a necessary part of their curriculum.

Grammar, composition, vocabulary and an introduction to the history, life, and customs of the Roman civilization were the chief subjects taught to the Latin classes. They also studied the campaigns of Caesar's **Commentaries on the Gallic War.**

Spanish was one of the three language courses offered to students. Included in the course of study were reading, grammar, and vocabulary. Special emphasis was placed upon composition and culture during the second semester. The advanced Spanish classes published a newspaper written in Spanish called "El Tifon".

French studies were composed of principles of syntax and vocabulary. Also studied were reading, composition, and an introduction to the history, life, and customs of the French civilization.

English: E Period advanced English class takes a needed break from their studies to enjoy Mr. Armstrong's humor.

Spanish: Advanced Spanish students, Howard Conn and Cissy Wilkinson, discuss their lessons for the day.

French: Mrs. Clarke assists Estelle Overton in questions on the unit "La Renaissance."

In The Classroom.

Home Management: Various phases of Home Management are illustrated by Sandra Hudgins, Bonnie Gray, Nancy Lewis, Pat Umphlet, and Elaine Slone. (pictured L. to R.).

Wood shop: Ed Summerlin and Ed Self manship to the construction and finish coach, J. C. Range.

Students Receive Practical Training

Preparing for future vocations played an important role in high school life. The different industrial arts, home economics, and cooperative part-time work training programs provided a basis for this student practical training.

Included in the industrial arts program were drafting, general metal shop, machine shop, wood shop, and printing.

Drafting I gave an introduction to the fundamentals, sketching, and shape description. Advanced drafting consisted mainly of sectional drawings.

The general metal shop course was geared to a rudimentary level, exploring in sheet metal, art metal and ornamental iron, while units in welding and plastics were reserved for the advanced students.

Machine shop utilized the various hand tools, bench work, and engine lathe. Thus, the students learned to accurately operate different types of machines.

Print shop: Photography is now a part of printing for Wilroy Sammons and Buddy Price as they work the new equipment.

pictured L. to R.) apply their work-
of a dresser for the school's former

I.C.T.: Showing her class project on dentistry, Charlotte Guilliams explains the Orthodontic treatment to Bobby Fox, Joan Dinwiddle and Wayne Johnson (L. to R.).

O.E.: Kathy Avant receives on the job training in retailing as
she attempts to satisfy a customer.

In wood shop the use and care of hand wood working tools, lumber, and way of fastening this material into project form was taught. Advanced students went into machine wood working.

Printing altered its course to include offset printing. Thirteen thousand dollars worth of equipment consisting of camera, burner, offset press, paper sorter, steel cabinet for the plates, and a hydraulic paper cutter was purchased.

Foods, clothing, and home management were sub-courses under home economics. In foods, learning to plan and budget dinners for special occasions was an important portion of this study. As laboratory work, the students prepared breakfasts, lunches, and full meals.

Clothing care and construction, laundering and stain removal, and textiles comprised a basis for advanced sewing.

Cooperative part-time training was a work training program conducted in cooperation with professional, industrial, and distributed business of the Peninsula. Offered to juniors and seniors, it provided actual experience in on-the-job training coordinated with related classroom instruction.

Can See And Do —

Business Courses Interest Girls And Boys

The business education department at Newport News High School offers bookkeeping, shorthand and typing courses.

Students who studied in Shorthand I learned to write every word in the English language in an abbreviated form, shorthand. By the time they completed Shorthand IV, the students could take one hundred words a minute and had compiled a stack of certificates to prove it.

The different kinds of bookkeeping forms and their application to the business world posed a problem to bookkeeping students as they completed their required one set of accounting records. The starting, closing, and recording of special journals and ledgers, how to adapt them to actual business, and the study of the problems one is liable to encounter in accounting kept the prospective "bookkeepers" from numerous hours of idleness.

In Typing I and II the basic fundamentals of typing are taught. However, advanced typing stresses business qualifications and speed.

Shorthand: As Howard Smith transcribes a paragraph of shorthand the other students listen and learn. This is an essential part of the shorthand course.

Bookkeeping: Balancing the accounts in their laboratory manuals, (pictured L. to R.) Maurine Burnette and Joyce Thomas find an adding machine helpful.

Typing: Lin Singletary is one of the many boys interested in business courses offered this year.

Thus, More Clearly

Journalism: Beacon Staff members, (pictured L. to R.) Enid Bass, Edith Willett, Linda Mahanes, Irene Christophi and Lucy Southall utilize the techniques taught in journalism classes.

Speech: Scared stiff, Jimmy Dick presents the report which he outlined and wrote for a voice test.

Journalism Provides A Newspaper

Journalism students provided material for the BEACON. From their work in journalism classes the staff members received a background in producing and editing a newspaper.

Journalism included the study of theory and techniques concerning the production of publications. This study of news writing and style briefly included advertisements, editorials, and feature writing. Laboratory work was supplied through the BEACON, which appeared bi-monthly and was planned and written by the students.

Speech Teaches Speaking Ease

Speech instruction gave students that vital quality, self-confidence, which is desperately needed for an effective, good delivery. The students, having learned the mechanics of good speech making, applied themselves accordingly.

Ease at speaking before a group was acquired by many Speech I students this year. Readings and voice tests helped to develop the pitch, clearness, and softness of thin voices. The preparation of these gave the student insight to outlining and organizational procedures. The students also executed pantomime, gestures, and seven types of speeches.

Comprehend Those Facts

Band: During C period the brass section practices.

Chorus: Chorus members learn music for performances.

Phy. Ed.: Nancy Lewis, Becky Goolsby, Miss Kaufman, Alan Gerber and Richard Mabe demonstrate various phases of our physical education program which includes apparatus, first aid, and general skills.

Fine Arts Develop Student Talents

Band, music, drama and art developed the talents of those students who elected to take these courses. Background, practice, and individual instruction were essential elements of the courses.

The band classes were utilized to provide these distinct functions: development of ensemble playing, development of technique, and knowledge of solo playing. Included in the studies were terminology, music theory, and music appreciation. Students received training through work with Junior and Senior Bands where classwork was put into practice.

Choral singing techniques and interpretation were the chief subjects taught in chorus classes. Conducting and music appreciation were some of the phases of music that were covered throughout the year. Participation in either Junior or Senior Chorus provided a laboratory for demonstration.

Drama students received a firm foundation in the classroom for producing, preparing and presenting theatrical productions.

Makeup, history of the early theater and aspects of directing were taught through demonstration and participation.

Drama: Dwight Rowe, (center) directs Drama I students Beverly Barnes and James Cobb (L to R) setting the stage for the fall play.

Drawing, painting, printing, and lettering were introduced in Art I and II. Collaze, ceramics, and carving were given cursory coverage. More advanced students furthered their studies in these areas, while going into oil painting. Periodic projects concerning painting, graphics, crafts and commercial arts stressed the individual growth of the student, while connecting classroom studies with modern life.

Gym Keeps Students Physically Fit.

Keeping students physically fit was the chief aim of physical education classes.

Girls learned balance and rhythm through modern dancing, rope jumping, and folk and square dancing. Apparatus, tumbling, and stunts helped to perfect the body co-ordination. Each semester physical fitness tests were taken to determine the students' physical abilities. First aid techniques were demonstrated to the students, while they took the eighteen-hour course. Certificates were given to them by the American National Red Cross. Some time was devoted to body health.

Boys' gym classes concentrated on the various fields of track, calisthenics, and fundamental skills in football, basketball, and softball.

Art: Phyllis Hargrave exercises her artistic talents as she paints with oil paints in an advanced art class.

Understand And Apply.

Biology: Frog dissection is a highlight in the study of organic organisms, which includes plant and animal life. for (pictured L. to R.) Raleigh Ingram, Sheila Crowder, Brenda Wollard, and Bobby Tanner.

Sciences Study Life

Biology taught the systems of living things, while general science taught how they depend upon their environment.

Interrelationships between various living organisms and the environment around them were taught to the biology students in many ways. They were shown the difference by comparing organic with inorganic matter. The use of the microscope helped to survey the classes of living things. Also during the year they studied briefly mosses, ferns, and various problems of health and diseases.

Remodeling of general science this year was introduced by the study of biology, chemistry, and physics besides the study of earth-space science to students who plan to further their studies in science. Earth-space science covered geology, meteriology, and astronomy. The study in physics included the systems of measurements, energy and matter, force and motion, and simple machines. Interrelationships between living organisms and their environment, the classification of living things, laboratory techniques and compounds and formulas institutionalized the study of chemistry and biology into the course.

Kim Neilson and Sharon Chaffin study organic organisms as they learn how to use the stereoscope and microscope.

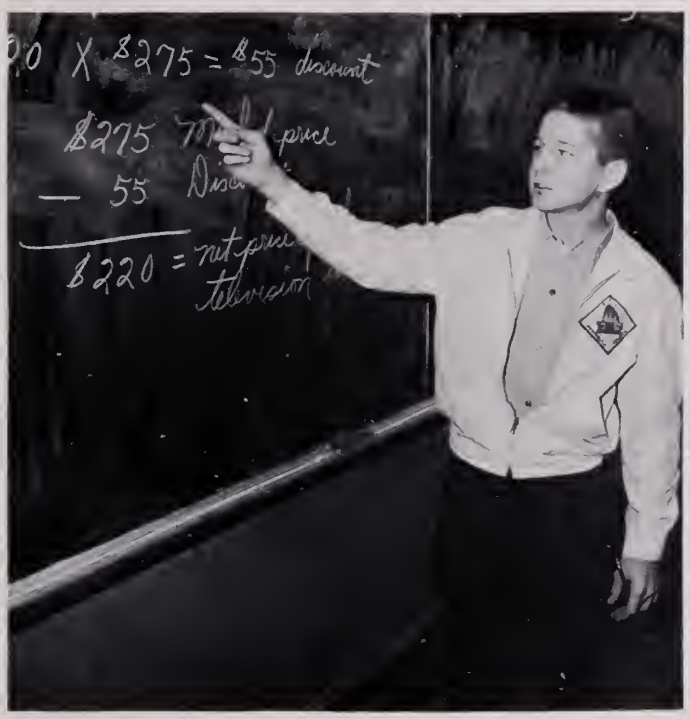

General Math: As Ronnie Byrd explains a discount problem, Mrs Stokes' B Period class is learning one of the many types of problems taught in the General Math Course.

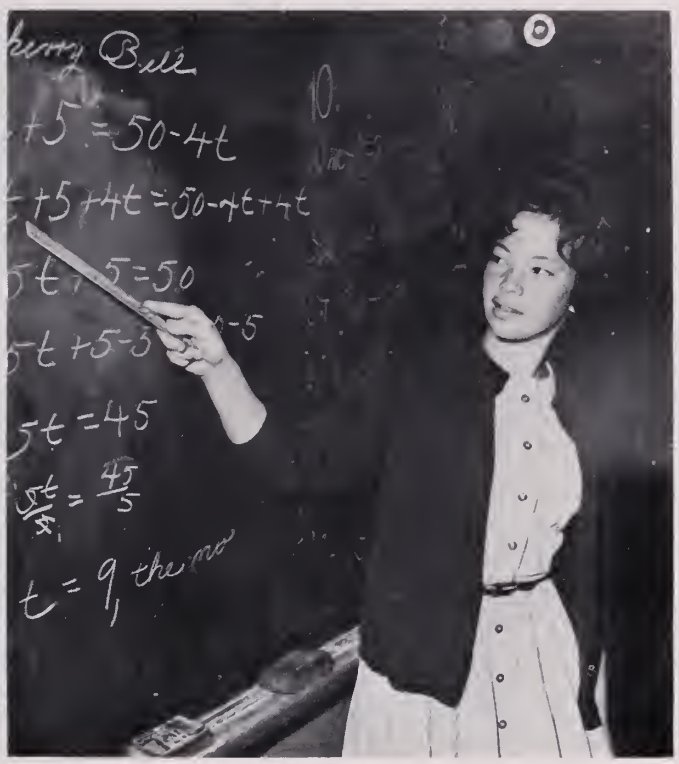

Algebra: Sherry Bell shows Mrs. Graves' class how she found all the right answers to her homework. This type of equation is a basis for knowledge of the higher maths.

Math Is The Nucleus Of Everyday Living

Numbers face us everywhere — from the time on the clock to the dial on the phone. All math, however, is not so simple as the students in general math, algebra, and geometry soon discovered.

General math was designed to give the students the basic mathematical skills they needed as consumers and workers by the application of math to government, home management, banking, etc.

Signed numbers, unknowns, and graphs contributed to the struggle of the first year algebra students, while the advanced spent many hours on quadratic equations, the theory of exponents, logarithms, and the application of elementary trigonometry.

In geometry emphasis was placed on logical thinking and the arranging of ideas in an orderly manner. Plane geometry served as an introduction to deductive reasoning and the nature of geometric proof. However, its colleague, solid geometry, was concerned with the study of spatial perspective or three dimensions.

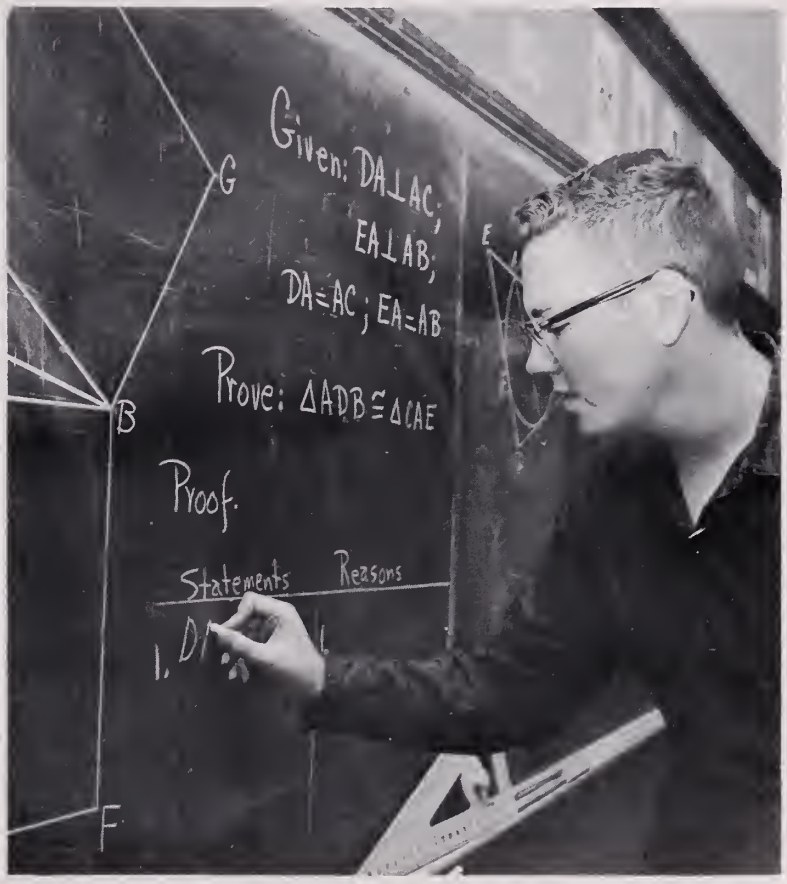

Plane Geometry: In this course students learn a process for logical reasoning. Henry Hoyle is using his knowledge of this process as he solves the proof and later explains it to the class.

To Fully Encounter

Advanced Courses Add To Science Training

Mathematics and science courses were combined to help prepare students for future careers as engineers, chemists, physicists, biologists, scientists, and mathematicians.

Physics was the study of matter and how it affects man. In the classroom physics involved the study of certain principles and the working of problems in relation to those principles.

Advanced biology was centered around the study of genetics. The different types of inheritance and their principles gave material for problems determining ratios. Experiments with corn verified these genetic ratios of hybrid and pure forms.

Chemistry encompassed the study of elements, compounds, and mixtures. Knowledge of the symbols, valences, and charges of the elements established a firm basis for learning how they react with each other.

Physics: Glen Davenport, Robert Shapiro, and Raymond Ellenson conduct an experiment to determine the velocity of moving objects.

Chemistry: Senior student, Frank Gibson teaches under the guidance of Mr. Leonard in an attempt to win a scholarship.

Advanced Biology: Richard Honeycutt and Ellen Carney study slides in connection with genetics.

Chemistry: Setting up apparatus for an acid experiment are Jimmy DeBerry and Thomas Braswell.

Statistics: Dani Garrick initiated the study of statistics, which was held daily in the library under the direction of Miss Holladay. Finishing the math courses previously offered here, Dani continued her mathematics education by taking this special course.

Trigonometry: Discussing the trigometric functions of numbers are Helen Daggy and Donald Houston as they read the table for the benefit of the class. Logarithms are utilized in the solving of various types of problems.

The compounds produced, their molecular structures, and their characteristics were studied with particular focus on the common elements.

The statistics course was designed by the Encyclopaedia Britannica Press for advanced high school math students. This is the study of operations on data and conclusions drawn from the data. Sets, inequalities and functions and analytics were the other courses offered to senior, Dani Garrick.

Relationships beween angles, study of logarithums, trigometric formulas, and spheres were included in the trigonometry course. Graphs were discussed to further explain the functions of angles. These principles were related to the solving of specific types of problems.

College algebra commenced with a sound review of general algebra. Inequalities were coupled with the study of some number systems, such as the binary system. Analytical and co-ordinate geometry were covered later in the course.

Solid geometry gave the college-bound student a review of elementary algebra from a higher point of view and extended his knowledge of the subject by the inclusion of selected topics not previously presented. Some of those topics were cylinders, solid figures, polyhedrons, spheres, cones, and relationships in space of planes to lines or to other planes.

Are Provided For The Students.

Geography: Study of the island of Iceland familiarizes the pupils in Miss Armstead's A Period geography class with topographical problems and advantages of Iceland.

Social Studies Department Offers Five Courses

Five courses, required and elective, were offered to the students of Newport News High School to broaden their knowledge of past events and their knowledge of governmental procedures in the United States.

South America was greatly emphasized in Geography I and II this year. Students were made to realize the importance of friendly relationships between the United States and South America. Also included in their studies were the basic cultures, customs, natural resources and the social economics of other important countries of the world. Much emphasis was placed on locations of states, cities, bodies of water and other important world areas.

World History was a course devoted to the study of developments of the nations throughout the world. It covered the great ancient civilizations and the development of European culture through the period of the Reformation. Much attention was given to current problems and their relation to the past. Considerable time was also spent on the world organizations such as the League of Nations and the United Nations.

"What is Communism?" was a question answered for the senior class this year by Mr. Fooks during a special lecture in which he compared Communism to Democracy. But the main purpose of the government class was to teach the students local and state government functions and what

World History: In reference to the study of Italy, Mr. Fooks reads information about Rome that will assist the class in their notes. They are studying the unification and history of Italy.

the student's relation as a citizen is to them. Citizenship and the responsibility of the American youth to their form of government are both emphasized during the entire year in the class lectures.

The eleventh grade United States History course began with the exploration and colonization of the North American continent. Touching on the French and Indian War, it covered the Revolutionary War and the War Between the States thoroughly, in order to stress the early Union formation.

U. S. History: Mrs. Pully remarks to Kit Thomas and Rachel Covet, juniors, about colonial politics.

Government: Tension and tedium created by the study of political parties, their origin, customary functions, and campaign programs is relieved as Miss Maguire pokes friendly fun at "honest" politicians.

Politics, election campaigns, and foreign policies brought the classes into the present with references to World Wars I and II. Current events were studied to aid the students in understanding and in defining the situations and issues of their era.

In eighth grade United States' History, pupils were introduced to the high school and its activities. After learning the fundamentals of the honor system, they planned tenative schedules and were made aware of the many occupations they might pursue. Directly following was a general study of American history for five marking periods.

U. S. History: "Mouse", Judy Salken seeks Mr. Reed's advice on her schedule and vocation, for class work.

Truly shape and fashion these;
Leave no yawning gaps between;
Think not, because no man sees
Such things will remain unseen.

Watching games and cheering in pep assemblies, the Newport News High School student body only sees the athletic teams in their "dress uniform", not realizing the hard work with which the boys have accomplished their enthusiastic and victorious '62-'63 season.

Under the exceptional leadership and understanding of Newport News' coaches ,the '62-'63 sports season has been accomplished with great pride on the part of players, the student body, and other fans. The effervescent school spirit of students and faculty has contributed immensely to the success of all facets of the Golden Typhoon's sports department. The players should not be forgotten, for they have made the largest contributions of all: their time, energy, talents, and enthusiasm. They should be acknowledged for this because it has been a great attribute in maintaining the high standards of Newport News High School.

Maintaining a Girls' Athletic Association, Newport News High is also active in various girls' sports. These are hockey, basketball, volleyball, and track. Throughout the year, the G.A.A. has worked diligently to have a successful season. Only after a great deal of practice and much determination could they possibly have achieved such success.

That Fighting Spirit

Front Row: (L. to R.): D. London; B. Stalnaker; B. Rhodes; H. Smith; J. Lamb; T. Smith; K. Bransford; L. Moran; J. Deberry; J. Wingo; W. Frizelle; M. Barnes; G. Hill; D. Mueller. **Back Row:** (L. to R.): Coach Palmer; M. Conley; L. Harding; R. Oppenheimer; R. Philips; B. Roberts; B. Belt; K. Craft; G. Davenport; A. Nesbitt; F. Powell; J. Gillikin; B. Jefferies; J. Reese; B. Hatchett; W. Boger; B. Barnes; D. Tyndall; D. Nisonger; C. Eubank; B. Simpson; B. Schroding; F. Anspach; Coach Duff; Coach Nuttycombe.

"Blue And Gold" Goes Undefeated

Under the leadership of Coach Charles Nuttycombe and his capable staff, the Gold and Blue Typhoon marched to their first undefeated season since 1937 with a 9-0-1 record. To gain prominence in the Eastern District was the encouragement with which the enthusiastic squad accomplished the '62 campaign.

Beginning the season with three victories over York, Churchland and Wilson, the TYPHOON then traveled to Great Bridge to encounter the Wildcat Eleven. By tying the game 7-7, the team's hopes for a perfect season were halted. On the following Friday night, the Maury Commadores invaded Saunder's Stadium, but were defeated by a score of 25-6.

Beginning a new rivalry, the TYPHOON won its game with Ferguson 14-6. In their next outing the Newport News' team overwhelmed the Warwick Farmers by a 34-8 score.

The next two games with Norview and Granby were easily won, and the TYPHOON team had a week of rest before meeting arch rival, Hampton, on Thanksgiving Day, defeating them 6-0, to end the season, tying for first place in the Eastern District and for second in the state with Great Bridge.

BARRY HATCHETT
Co-captain
Senior—End

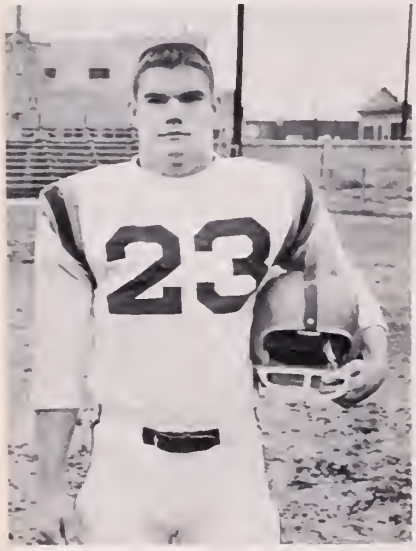

BOB STALNAKER
Senior—Guard

BOB JEFFERIES
Senior—Tackle

MARSHALL CONLEY
Co-captain
Senior—Quarterback

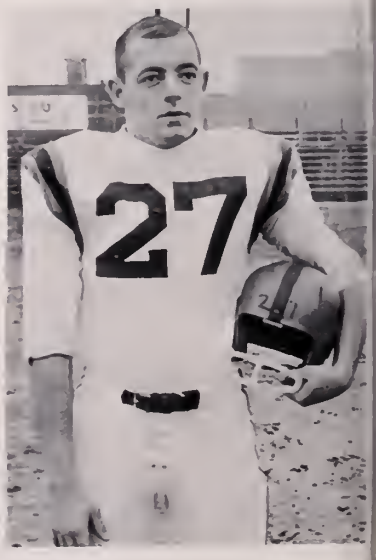

Which Makes A Championship Team

DALE MUELLER
Junior—Quarterback

BILLY ROBERTS
Senior—Center

DON LONDON
Junior—Tackle

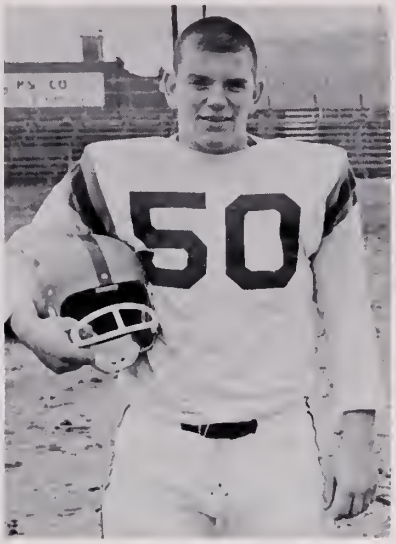

FRED ANSPACH
Junior—Halfback

"Monsters" Make Impressive Debut

For the first time in several years, Newport News developed both an offensive and defensive team, the "Monsters" and the "Go-team," who accomplished a victorious and thrilling season.

Originating the title of "Monsters", Coach John Palmer led the TYPHOON defensive team to a victorious and thrilling season. Ranked by some sports writers as the top defensive team in Virginia, the "Monsters" only allowed 58 points to be scored against them.

Through the ceaseless energy of a hard-working squad, no team scored in the second half of the game.

Scoring a total of 202 points during any season, the "Go-team", under the leadership of Coach Warren Mitchell and Coach C. C. Duff, was successful in both rushing and passing. An average of 20.2 points per game were made with the '62 campaign. The kicking of Larry Harding added to the success of the squad by his numerous successful conversion attempts.

Several players were recognized for their impressive playing by being placed on various "honor teams". Six members were chosen for the All-Peninsula team: Dale Mueller, quarterback; Kent Craft, halfback; Fred Anspach, halfback; Billy Roberts, center; Bob Stalnaker, guard; Don London, guard.

Bob Stalnaker, guard, and Fred Anspach, halfback, gained berths on the All-Tidewater team. The All-Eastern District honors were given to: Billy Roberts, Bob Stalnaker, and Fred Anspach. For All-Foreman Field team, Ken Bransford, fullback, and Joe Wingo, lineman, were chosen for the '62 scholastic football season.

On behalf of the ANCHOR, the sports staff would like to congratulate the '62 football team for their outstanding achievement in fine sportsmanship and good spirit.

Leaping for extra yardage, Kent Craft is met by several of his Hampton opponents during the second half to gain a first down for the victorious TYPHOON.

Is Clearly Evident

Fred Anspach is trampled by the Hampton team as he makes the last touchdown of the '62 season. The conversion attempt after the score was unsuccessful, so the '62 clash between the two rivals ended with a score of 6-0.

N.	N.		N.	N.	
37	York	7	14	Ferguson	6
32	Churchland	12	34	Warwick	8
33	Wilson	6	7	Norview	0
7	Great Bridge	7	13	Granby	7
25	Maury	6	6	Hampton	0

KENT CRAFT
Senior—Halfback

BILLY RHODES
Senior—Guard

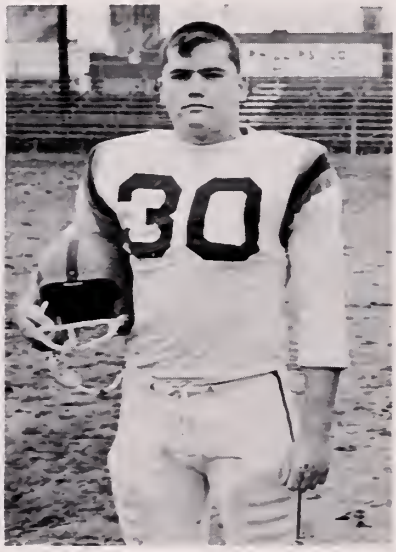

WAYNE GASKILL
Senior—Tackle

KEN BRANSFORD
Senior—Fullback

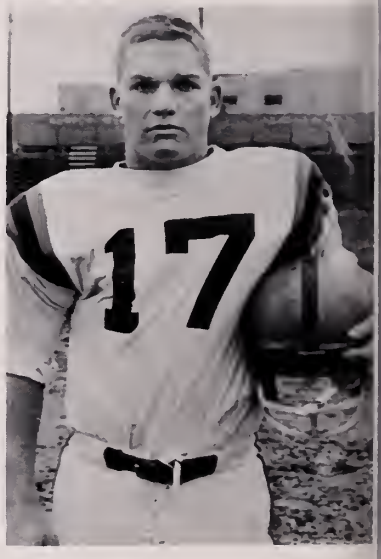

At Any Football Or Basketball Game

Don Tyndall barely misses a pass while Andy Williams of Warwick pursues his opponent during the Newport News-Warwick Rivalry.

(L. to R.): Mr. Wayne Taylor, John Gillikin, Mike Ozmer, Barry Hatchett, Billy Roberts, Mr. Julian Gordon.

Gridiron Awards Presented

For his outstanding effort throughout the season, Billy Roberts was the recipient of the Julian Gordon Award.

On behalf of the Thomas O. Keesee chapter of the Hi-Y, Mike Ozmer presented the Good Sportsmanship Award to Co-captain Barry Hatchett.

The Newport News Chapter of Key Clubs originated a new award for the member of the team with the highest academic average. Mr. Wayne Taylor presented the plaque to John Gillikin.

Pushing Ronnie Sprull toward the sidelines, Bill Schording halts an advance by Norview in the early stages of the traditional clash.

During Newport News' first encounter with Ferguson, Don Tyndall makes a gaining effort to near the TYPHOON to their initial score of the game.

In Which NNHS Participates.

Skirting around left end, Kent Craft runs to gain a first down for Newport News as he is pursued by his capable Maury opponent.

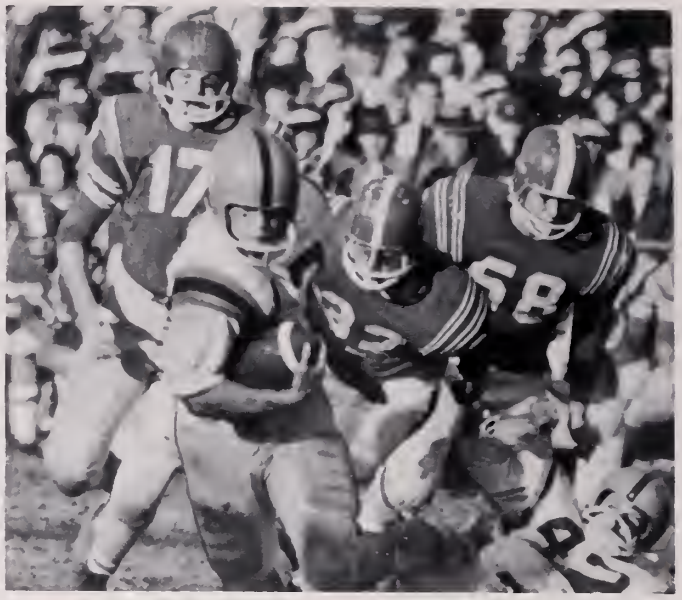

Behind good blocking, Ken Bransford picks up valuable yardage in the Turkey Day Battle, as he smashes through the Hampton line.

Breezes Split Season

Preparing themselves for their years ahead on the varsity squad, the members of the J. V. Football Team came out even in their '62 season. Under the leadership of Harlon Hott and C. J. Brown, the Breezes won three of their six games. The victories were accomplished in their encounters with Ferguson, Warwick, and York, and were won by scores of 14-7, 12-9, and 32-6 respectively.

J.V. Football

N.N.	14	Ferguson	7
N.N.	0	Warwick	7
N.N.	6	York	37
N.N.	7	Ferguson	9
N.N.	12	Warwick	9
N.N.	32	York	6

Front row: W. Deberry, T. Haney, C. Jackson, G. Fields, J. Arnold, A. Gerber, D. Campbell, D. Dooley, J. Jones, R. Hartline, M. Artman, J. Guthrie, R. Davis, R. Haney, W. Smith, R. Collins, D. Reed, W. Roberts, Mgr. G. Johnson. **Back row:** Coach Hott, E. Murphy, E. Booker K. Lassiter, J. Fisher, D. McCain, E: Perry, L. Wright, R. Nash, S. Smith, C. Springfield, D. Ivey, D. Kahle, W. Vick, W. Stokes, C. Embler, A. Hines, J. Odom, A. Jenkins, C. Howell, D. Arnold, D. Llewellyn, R. Puckette, R. Tate, D. Ellenson, G. Miller, K. Carter, G. Dillenger, Mgr. R. Brame, Coach Brown.

The Will To Win,

Stopping from one of their busy practices is the Indoor Track Team: **kneeling** (L. to R.) D. Rossenwasser, B. Ward, S. Sparkman, Fred Anspach, B. Shaw, B. Schroding, T. Abbott. **(standing)** J. Seay, J. Bull, J. Todd, J. Wingo, H. Seay, B. Barnes, J. Moore.

Coaches Nuttycombe and Conn pause to discuss the very impressive seasons accomplished by the Cross Country Team and the Indoor Track Team.

Harriers Pace Through Season

Through a great deal of practice at Huntington Park, the Newport News Cross Country Team paced rapidly through their '62 season. With the leadership of Coach Conn, the Typhoon "Harriers" made a pleasing impression on all the schools with which they competed.

Placing sixth in the William and Mary A.A.U. Tournament, fourth in the State Tournament, and also fourth in the Eastern District Tournament, the energetic "Harriers" chose as their captains Bill Shaw and Gerald Wright.

Indoor Track Team Attends Lexington Meet

Running and jumping enthusiastically in the halls and gymnasium each day after school, the Newport News High School Indoor Track Team participated very impressively in the State Indoor Track Meet in Lexington, Virginia. Gaining second place in this meet, the Indoor Track Team was unable to repeat as first place winners as they had done for the past two years.

With members such as Fred Anspach, Bill Ward, John Todd, Joe Wingo, and Bill Barnes returning in the fall the Newport News team can look forward to a very successful season next year.

Cross Country

N.N. 24
Wilson 32

N.N. 25
Warwick 34

N.N. 29
Hampton 27

N.N. 16
Granby 43

N.N. 22
Great Bridge 36

N.N. 24
Norview 32

N.N. 23
Wilson 38

William & Mary A.A.U. Meet 6th place

State Tournament 4th place

District Tournament 4th place

Pausing from their busy season is the Cross Country Track Team: **kneeling:** (L. to R.) D. Rossenwasser, G. Feningsohn, M. Hirshman, J. Dick, K. Taylor, B. Parrianious, S. Wood, S. Becker, B. W. Newsome, R. Gordon. **standing:** B. Spiegal, R. Staton, H. Seay, S. Smith, Bill Shaw, Coach Conn, G. Wright, J. Moore, M. Burns, B. Barnes, J. Seay, J. Abbott.

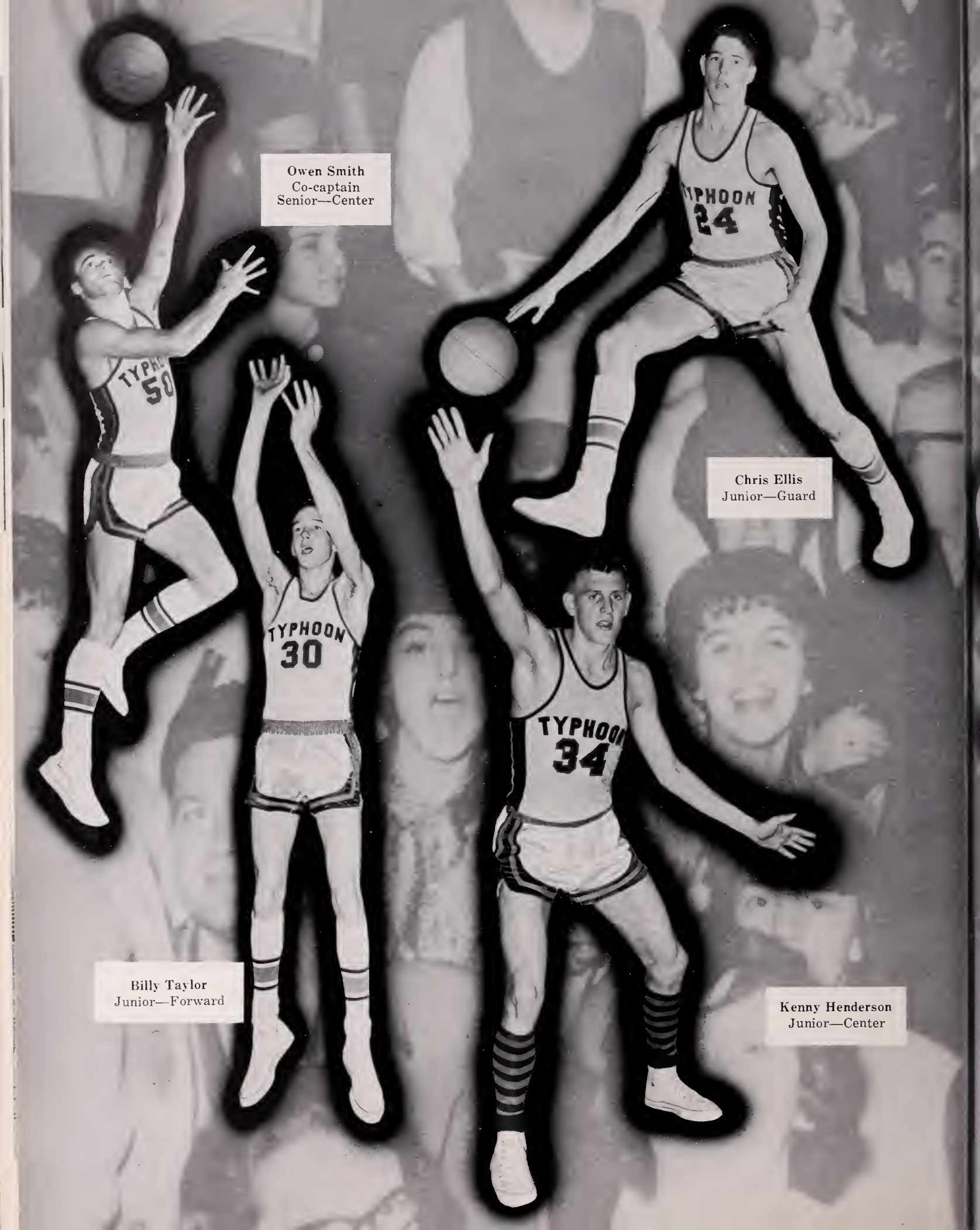
Owen Smith
Co-captain
Senior—Center
Chris Ellis
Junior—Guard
Billy Taylor
Junior—Forward
Kenny Henderson
Junior—Center
TYPHOON
30
TYPHOON
24
TYPHOON
34

Bernie Whitmer
Senior—Guard

Butch Corson
Co-captain
Senior—Forward

Jim Rama
Junior—Forward

Rocky Gary
Junior—Guard

Combined With Many

Posing for a picture is the Varsity Basketball Team. Seated: (L. to R.) M. Wimmer, K. Henderson, C. Ellis, R. Gary, O. Smith, B. Corson, J. Rama, B. Taylor, T. Buckingham. Standing: Coach Mitchell, B. Whitmer, R. Curtis, D. Mueller, J. Montague, K. Pennell, B. Ball, J. DeBerry, J. Mooney, W. Williams.

"Snake Pit" Winning Streak Extended To Seventy-five

While playing the Newport News TYPHOON, no team in the Eastern District was able to outscore the Mitchellmen. Newport News was undefeated on the floor, and the record would have officially slated the TYPHOON as undefeated if it had not been for a four-game forfeit, because of an ineligible player. These games were our encounters with Ferguson, York, Deep Creek, and Oscar Smith.

After this disappointment, the Mighty Typhoon did not slow down their powerful pace as they returned to romp over the Ferguson Mariners 56-27. On the following night, the Newport News team won their game with arch-rival Warwick 58-18.

Sixty-six to thirty-three was the final score when the Churchland Truckers visited the Newport News "snake pit." In their next game, the Typhoon set a defensive record by not allowing Norview to score a point in the second half. The final score was 23-13. Encountering their energetic foe, Warwick, for the second time, the Mitchellmen defeated the Farmers 57-43.

A six game road trip was next on the News' agenda. The first of these games was a difficult victory over Hampton with a score of 24-22. Following this game with the Crabbers, the Typhoon then accomplished five easy victories over Suffolk, Princess Anne, Granby, Great Bridge, and Wilson.

Ending their season, this powerful team had three home games. All these visitors, Maury, Hampton, and Cradock, were faced with defeats with large margins

At the end of regular season of play, Newport News was ranked only second in the Eastern District, but marched on to win the Eastern District Tournament. In the first game of the tournament, Churchland was defeated 57-45. In the semi-finals the Mitchellmen overpowered the Cavaliers of Princess Anne with a score of 58-34. The Wildcats of Great Bridge put up a tough fight throughout the final game of this tournament, as they begrudgedly gave the Typhoon a trip to Richmond. The final score of this all-important game was 40-36.

"On to Richmond" was the cry that led the Typhoon on to the state tournament. In their first game of the State Tournament against Manchester, the Newport News' squad rolled over the Lancers 75-65. The Mitchellmen, tired and nervous, were not so victorious in their encounter with the defending State Champions, Washington & Lee Generals. This game was lost by a score of 49-41.

In the premier performance of the victorious '63 season, Kenny Henderson sets up a screen for teammate Billy Taylor as Billy keeps the ball away from Ferguson's determined John Atwood.

Typhoon Schedule

N.N.			
64	Ferguson	43*
68	York	27*
66	Deep Creek	27*
68	Oscar Smith	39*
56	Ferguson	27
58	Warwick	18
66	Churchland	33
23	Norview	13
57	Warwick	43
24	Hampton	22
53	Suffolk	22
57	Princess Anne	36
58	Granby	54
67	Great Bridge	51
51	Wilson	29
29	Maury	20
50	Hampton	42
60	Cradock	31

Easter District Tournament
N.N. 57 Churchland 45
N.N. 58 Princess Anne 34
N.N. 40 Great Bridge 36

State Tournament
N.N. 75 Manchester 65
N.N. 41 Washington & Lee 49

*Forfeited because of ineligible player

Hard Hours Of Practice,

Grabbing a very important rebound during the home Warwick game, Kenny Henderson adds to the magnificence of the victory over capable foe from Warwick.

Showing that their hearts are still with the playing members of the team, the reserves shout encouragement and approval to spur the Typhoon to their desired victory over the Warwick Farmers.

Teamwork Is Basis For Success

Individual skill was magnificiently exhibited by the entire Newport News High School Basketball Team in the '62-'63 season.

Chris Ellis was a standout throughout the season. He was named to the All-Peninsula, All-Eastern District, and for the second time, the All-State Teams. Also, Chris was selected as the outstanding individual player in the Eastern District Tournament.

The other four starting juniors, Jimmy Rama, who was named to the All-Peninsula Team, Billy Taylor, Rocky Gary, and Kenny Henderson attributed much to the success of the Mitchellmen. These boys displayed great skill and sportsmanship in each game they played.

Powerful reserves could always be depended upon when the Typhoon was in a "tight spot." Co-captains Owen Smith and Butch Corson were helpful under the boards, while small, but powerful, Bernie Whitmer and Richard Curtis aided defensively and offensively with their magnificient ball handling.

Other dependable reserves backing the squad were Keith Pennell, Johnny Montague, and Jimmy DeBerry.

Co-captain Corson illustrates the strength of the reserves as he makes a jump shot for the powerful Typhoon in the Oscar Smith game.

All-State player Chris Ellis shows his amazing basketball ability when he instinctively goes up for an impressive layup when Oscar Smith is given a defeat with a 68-39 score.

Brings Success To The Players

"I guess we showed them!" shouts the Typhoon team after their home victory over arch-rival Warwick.

"I'll get this one to end the season with a bang!" says Jim Rama during our final game with Cradock.

"I've got it, team!" murmurs Co-captain Smith during our smashing encounter with the Warwick Farmers.

"Well, look at it this way; we've just got the best team in the Eastern District," states Coach Mitchell as he chats with newsmen after the Typhoon has just won the Eastern District Tourney. "Nobody's better!"

"I told you to eat Cheerios for breakfast! Now, you only scored 12 points!" calmly shouts Mr. Mitchell the day after a big game.

Mitchell Leads Typhoons To Victory

Patience, knowhow, understanding, intelligence, experience; these are all characteristics of Coach Warren Mitchell. Very effectively and enthusiastically, he led the Mighty Typhoons to a very successful and impressive season. Congratuations Coach Mitchell and team!

"Hey, this is basketball, not leapfrog!" yells Chris as he is pursued by a Cavalier from Princess Anne.

"Give the ball back, Bob! I had it first!" yells Rocky to Bob Henderson of Princess Anne during the semi-finals of the Eastern District Tournament.

Whether Or Not They

The J. V. Basketball Team pauses after a very victorious season to have a picture taken. Sitting (L. to R.): Candler; D. Hatchett; T. Givens; W. Vicfl; R. Cantor; G. Hudson; S. Kiger; R. Billings; M. Smith. Standing (L. to R.): E. Perry; D. Ellenson; R. Phillips; J. Brandon; Coach Palmer; J. Mooney; B. Turner; J. Keller.

J.V. Scoreboard

N.N.	J.V's		N.N.	J.V's	
40	Ferguson	46	42	Hampton	41
52	York	24	49	Suffolk	14
68	Deep Creek	23	35	Princess Anne	41
60	Oscar Smith	23	47	Granby	30
49	Ferguson	37	63	Great Bridge	30
49	Warwick	23	51	Wilson	34
68	Churchlnad	49	53	Maury	40
47	Norview	30	40	Hampton	57
54	Warwick	37	76	Cradock	30

Junior Varsity Is Successful

Coached by Coach Johnny Palmer, the J. V. "Breezes" won all of their games this season with the exception of three. These losses were to Ferguson, Princess Anne, and Hampton. Led by Jim Brandon, Richard Canter, Joe Mooney, and Bill Turner, the team gained valuable experience that will be profitable in future years when these same boys will be members of the varsity squad.

8th and 9th Grade Team Has Undefeated Season Under Coach Hott.

N.N.		
43	Ferguson	23
40	Warwick	10
45	Poquosan	7
32	York	20
32	Ferguson	19
29	Warwick	12
20	York	12
40	Ferguson	17
54	Poquoson	19

The 8th & 9th grade team consists of: Sitting (L. to R.): Williams; J. Fisher; W. Mallory; W. Owens; D. McCoy; D. Rogers; R. Nash; Standing: (L. to R.): S. Martin, G. Fields, R. Price; Coach Hott; T. Turner; D. Brandon; A. Dorner.

Win Every Game.

The Newport News Track Team is as follows: kneeling: D. Rosenwasser, T. Abbott, C. Milne, G. Wright, R. Phillips, C. Phillips, M. Hirshman, G. Feningsohn, L. Moran, B. Artman, S. Sparkman, F. Anspach, B. Ward, B. Barnes, B. Schroding, K. Taylor, J. Dick, M. Burns, B. Spiegal, R. Gordon. standing: Coach Nuttycombe, Coach Palmer, H. Cuervo, E. Tannen, H. Barriett, K. Craft, S. Wood, C. Pauley, B. Parianas, G. Anas, S. Becker, H. Seay, F. Powell, B. Gilbert, P. Blakemore, B. Rhodes, B. Shaw, S. Smith, O. Smith, J. Wright, R. Staton, R. Cantor, J. Moore, J. Todd, J. Bull, J. Wingo, D. Reed, J. Hampton, G. Miller, J. Keller, Coach Conn. (Missing from the picture, Jerry Seay.)

Trackmen To Participate In Various Meets

Looking forward to a very triumphant season, the Newport News Track team chose as its co-captains Bill Shaw, half-miler, and Billy Rhodes, discus thrower. With outstanding juniors and seniors as well as sophomores participating actively on the team this year, Coaches Nuttycombe and Conn predicted a very victorious year for the Typhoon.

As the Anchor had to go to press, it was impossible to relate the outcome of the season, though it will be attempted to preview the '63 season.

The Newport News team has numerous capable sprinters. Some of these are Fred Anspach, Billy Schroding, Bill Ward, and Jimmy Hampton.

On the high and low hurdles are Bob Artman and Porter Blakemore.

Standout pole vaulters are Steve Sparkman, Forrest Powell, Harry Barritt, and George Anas. At the high jump are found Owen Smith and Joe Wright. In the broad jump pit are Kent Craft, Billy Barnes, Billy Schroding, and Fred Anspach.

Distance men for the season are Bill Shaw, Gerald Wright, Jimmy Moore, Larry Moran, Jerry Seay, and Harry Seay.

In the circle for the discus throwing are found Billy Rhodes, Jim Bull, and Bob Davis. For shot put are capable members such as John Todd and Joe Wingo.

Posing for an Anchor picture is the very capable and energetic Relay Team. (L. to R.) Bill Ward, Fred Anspach, Billy Barnes, and Billy Schroding.

Cinder Schedule

March 26	W. & M. Frosh
Mark 29	Great Bridge
April 2	Norview
April 5	York
April 11	Hampton
April 13	Colonial Relays
April 16	Ferguson
April 20	Tidewater Relays
April 27	Eastern District Meet
May 4	Va. Pilot Relays
May 10	Warwick
May 18	State Track Meet

Team Participation Produces

Pole vaulter Steve Sparkman demonstrates some of the techniques of good pole vaulting to teammates Conrad Pauley, Harry Barritt, George Anas, and Herminio Guervo.

"This is the way it's done," explains hurdler Bob Artman to sprinters Bill Ward, Porter Blakemore, and Fred Anspach.

"It's up to you Billy," sighs Fred Anspach to Billy Barnes as the rest of the popular relay team, Billy Schroding and Bill Ward, look on.

Conn, Nuttycombe Work Diligently Throughout Year

Combining their efforts and ability, Coach Julie Conn and Coach Charles Nuttycombe instruct the Outdoor Track Team with unending zeal and enthusiasm. These two capable men are also assisted very effectively by Coach Johnny Palmer.

Mr. Conn works mainly with the runners, while Mr. Nuttycombe concentrates on the pole vault, high jump, and broad jump. Mr. Palmer places his emphasis on the discus and shot put.

The contributions of time, energy, knowledge, and enthusiasm on the part of these three capable gentlemen are great assets to the Newport News High School athletic department.

Co-captain Billy Rhodes shows his impressive ability with the discus to teammates John Todd, Jimmy Bull, Bob Simpson, and Robert Davis.

A Certain Feeling Of Inter-dependence

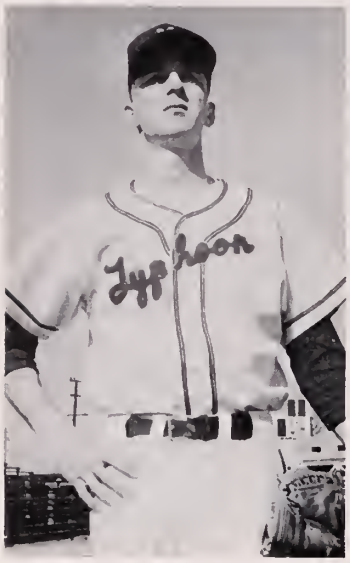

Co-captain
BOBBY BALL—Senior
Catcher

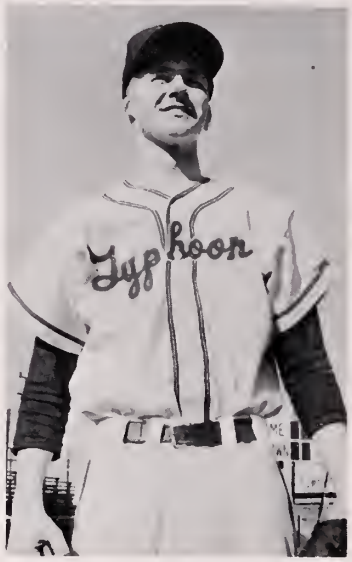

JAMES MONTAGUE—Sophomore
Pitcher

MARSHALL CONLEY—Senior
Pitcher

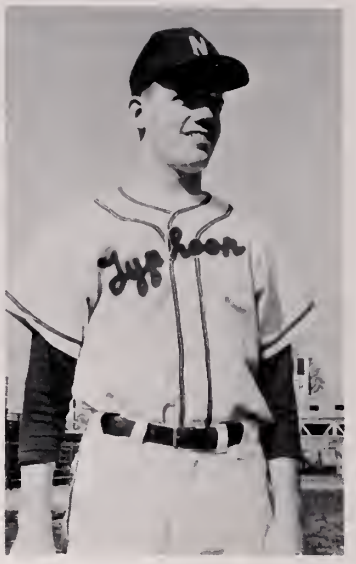

Co-captain
RANDY TOSH—Senior
Outfield

Typhoon Is Pre-Season Favorite

With numerous lettermen returning to the Typhoon lineup, the Newport News Baseball Team is rated by some press writers as a favorite in the '63 season. However, as the Anchor must go to press, it is impossible to review the season.

Choosing for its co-captains Randy Tosh and Bobby Ball, the baseball team hopes to have a victorious season under the capable leadership of Coach C. C. Duff. This is Coach Duff's first year as head baseball coach, and he will be assisted by Coach Harlen Hott.

With excellent players, such as Buddy Price, Terry Smith, Jimmy Brandon, Jimmy Rama, and Mike Barnes, in the infield, the opposing teams will have a hard time getting around the Typhoon bases. Those flies into the outfield will be met by such players as Randy Tosh, Jimmy Hicks, Richard Curtis, Don Tyndall, Chris Ellis, Craig Eubank, and Jimmy DeBerry.

On the mound will be found standouts Jimmy Montague, Butch Corson, and Marshall Conley. Catching behind the plate for these energetic pitchers will be Bobby Ball and Charles Sands.

With this lineup, the Typhoon Baseball Team anticipates an enthusiastic and winning season. Hard work on the part of both the players and the coaches will accomplish an outstanding year to make the students and faculty proud that these boys represented Newport News High School at various schools in Virginia.

"I beat you this time, Jim," says Jimmy DeBerry to first baseman Jim Rama as he safely arrives at first bass during an inter-squad game.

Coach Duff pauses briefly to think of the important game coming up for the Typhoon.

The Baseball Team stops from its busy schedule to pause for a picture for the Anchor. Kneeling: (L. to R.) R. Brame, R. Odom, J. Brandon, B. Price, M. Barnes, R. Curtis, J. DeBerry, J. Boyette. Standing: B. Ball, J. Rama, C. Ellis, M. Conley, J. Montague, D. Tyndall, T. Smith, J. Hicks, C. Sands, B. Corson, J. Montague, R. Tosh.

Typhoon Diamond Agenda

March 30	Poquoson	April 27	Ferguson
April 2	Great Bridge	April 30	Maury
April 5	Suffolk	May 3	Norview
April 9	Granby	May 4	Hampton
April 12	Cradock	May 7	Ferguson
April 16	Churchland	May 8	York
April 19	Hampton	May 10	Princess Anne
April 20	Wilson	May 11	Warwick
April 23	Warwick	May 14	York
April 26	Oscar Smith	May 17	Deep Creek

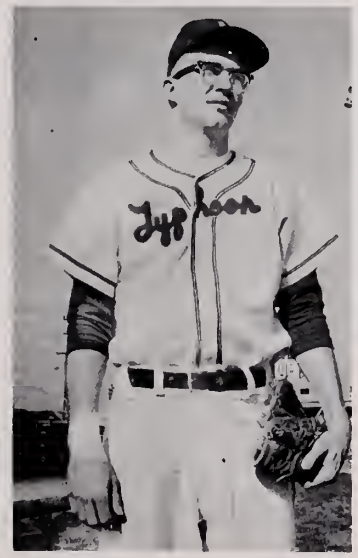

BUTCH CORSON—Senior
Pitcher

JAMES HICKS—Senior
Outfield

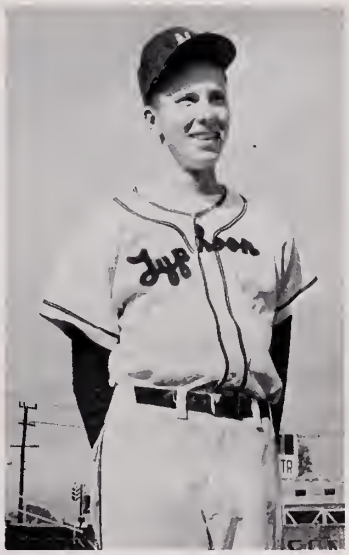

JIMMY RAMA—Junior
Infield

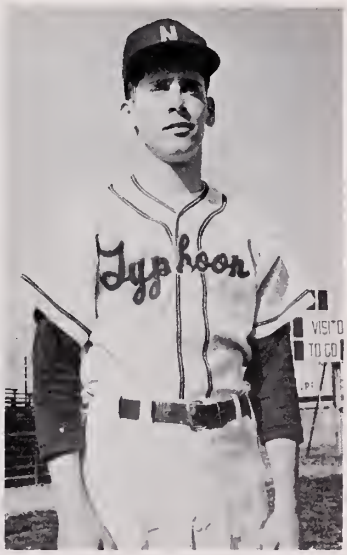

RICHARD CURTIS—Junior
Outfield

Which Creates Friendships,

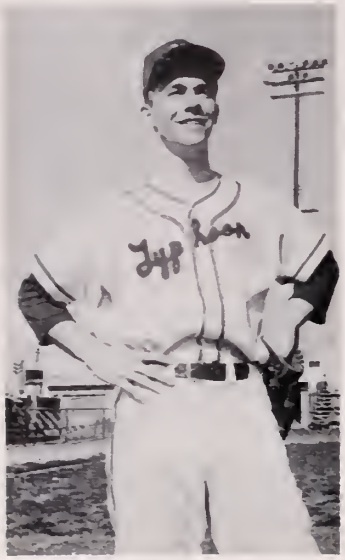

TERRY SMITH—Senior
Infield

JIMMY BRANDON—Sophomore
Infield

BUDDY PRICE—Senior
Infield

MIKE BARNES—Senior
Infield

"Pitch it straight, Butch!" shouts Jimmy Brandon during one of the many baseball practices.

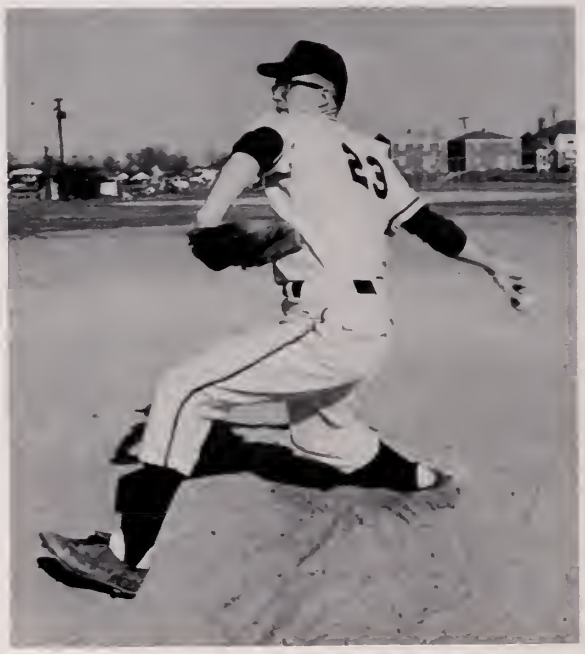

"Here it comes! You asked for it!" yells Butch Corson as he winds up for his fast ball.

Mike Barnes calmly catches one of the many grounders seen each day during practice at Magruder Field.

"Safe!" exclaims catcher and co-captain Bobby Ball as teammate Charlie Sands slides in safely at home plate.

Confidence, And Strengthened School Spirit

Preparing for the up-coming meet, Coach Armstrong shows Kit Thomas how to straighten his grip before he tees off.

It is off to the golf course as Harmon Gordon, Raymond Ellenson, and Lee Sutton leave to practice at James River Country Club in order to better their scores.

Pausing on their way to practice is the golf team. **Kneeling (L. to R.)** H. Gordon, B. Feather, L. Sutton, K. Thomas, R. Curtis. **Standing** Coach L. Armstrong, T. Walker, R. Ellenson, B. Roberts, P. Hammond, Coach D. Harvey.

Golf Team Busily Practices At Club

In the downpour of a March rain, tryouts were held at the James River Country Club for the Newport News High School Golf Team, a relatively new sport's activity at the school.

Tuesday through Friday these ten aspiring golfers could be seen diligently practicing under the guidance of co-coaches, Mr. Larry Armstrong and Mr. Donald Harvey, at the James River Country Club.

Although the team had not been very successful in its first two years, they looked forward to a victorious season.

Eastern District

1963 MASTER GOLF SCHEDULE

April 2 Ferguson—Newport News—Norview
April 9 Hampton—Newport News—Princess Anne
April 26 Cradock—Maury—Newport News—Warwick
April 30 Newport News—Hampton—Maury—Granby
May 3 Churchland—Woodrow Wilson—Newport News
May 10 Eastern District Meet
May 17-18 State Meet

Both Boys And Girls

Composing the G.A.A. Executive Board are: (L. to R.) Front row: Donna Pipkin, Connie Todd, Sharon Daniels, Judy Lucas, Faye Pearce. 2nd Row: Judy Chapman, Carolyn Watson, Jeannie Collier, Linda Powell, Brenda Hicks, Mary Ann Barrow, Judy Phillips, Annie Korycinski. 3rd Row: Mrs. Masters (Sponsor), Carolyn Schrolding, Michele Shelton, Peggy Wilkins, Brenda Vaness, Brenda Todd, Mary Lou Staton, Gail Watkins, Ann Marlowe, Edna Johnson, Barbara Salken, Mina Erlach, Vicki Edge. 4th Row: Shirley Smith, Janet Smith, Nina Neville, Kitty Gills, Ann Bryant, Linda Long, Yvonne Morrison, Margie Gary, Brenda Rose, Anita Morgan, Jeanette McDonald. Back row: Ann Smith, Kay Burks, Joyce Thomas, Sandy Smith, Kathy Avant, Linda Bowen, Betsy Dixon, Pam Russell.

Executive Board Capably Leads G.A.A.

Having as its nucleus the G.A.A. Executive Board, the Girls Athletic Association of Newport News High School participates actively in various girls sports. Each girl taking physical education in N.N.H.S. is a member of the G.A.A. In the spring of the year, all these members vote to select the officers to head this organization the coming year. The officers for the '62-'63 year were Sharon Daniels, president, Judy Lucas, vice-president, and Connie Todd, secretary. These girls were selected from a group of nominees made by the Executive Board.

Active members of the G.A.A. sign up in the spring to be members of the Executive Board. If their names are approved by the outgoing board, they are accepted as members of the board for the coming year. As a member of the executive board, one is able to take a more active part in the G.A.A. activities. It is possible to coach teams, to be a scorekeeper or timer, or to record the points achieved by participants.

If a girl compiles enough points, she is eligible to receive a G.A.A. letter. One is able to gain points by membership on various teams or by membership in the Apparatus or Tumbling Clubs.

"The drink that refreshes" say the gym teachers as they pause from their busy tasks of coaching various teams: They are (L. to R.) Mrs. Burnam, Mrs. Johnson, Miss Kauffman, and Mrs. Masters.

Watching Sandy Smith demonstrate a stunt on the horse are the other gym assistants: (L. to R.) Sharon Daniels, Becky Goolsby, Linda Bowen, June Chaffin, Angie Ray, Pam Russell, Jane Coltrane, Goldie Preville, Judy Lucas, and Faye Pearce.

Can Develop Physical Skills

Posing for a picture after a busy season is the All-Star Hockey Team: **kneeling (L. to R.): Susie Jeffers, Sandy Smith, Sharon Daniels, June Chaffin, Jean Anderson; standing (L. to R.):** Carol Smith, Linda Bowen, Faye Pearce, Judy Lucas, Becky Goolsby, Mary Maquire, Sue Miller, Donna Pipkin, Betsy Dixon, Vickie Prevatte.

Busily selling a G.A.A. sweatshirt to Vice-president Judy Lucas is Sharon Daniels, the President of the organization. She is assisted by Secretary Connie Todd. Standing (L. to R.) S. Daniels and J. Lucas; sitting: C. Todd.

G.A.A. Participates In Various Sports

Field hockey is the first sport of the year for the G.A.A. There are three teams: tenth, eleventh, and twelfth grades. Practicing for many weeks at Huntington Park, these teams then play their respective teams from Ferguson and Warwick. After these thrilling games, an All-Star team is chosen to represent N.N.H.S. at the tournament in Norfolk. At the tournament this year, two members of the N.N.H.S. team were chosen as members of the All-state and All-state Alternate team. They were Sandy Smith, All-state, and Judy Lucas, alternate.

Next in the season comes basketball. Teams are compiled from all grades which represent N.N.H.S. in games with Warwick. For the first time, the All-star team represented the Typhoon in a game with York High School. From all five of the class teams an All-star team is selected by the coaches of the various teams.

Volleyball is another sport in which N.N.H.S. indulges. As with basketball, class teams are formed to play Warwick, and then an All-star team is chosen.

Throughout the entire '62-'63 year, the G.A.A. maintained active Apparatus and Tumbling Clubs in order to cultivate the varied interests of the girls of N.N.H.S.

Illustrating their ability on the parallel bars are the members of the Apparatus Club. (L. to R.) Shelia Oakes, Gail Watkins, Jane Coltrane, Angie Ray, Donna Pipkin, Janice Wilkins, Janet Wright, and Kay Andleton.

Demonstrating some of their varied stunts are the members of the Tumbling Club. Clockwise from one o'clock: Becky Goolsby, Janice Wilkins, Shelia Oakes, Jane Coltrane, Gail Watkins, Angie Ray, Donna Pipkin, and Kay Andleton.

And Strengthen Their Moral Fiber

"If you keep up the good work, you might receive your star this year," says Mrs. Masters, G.A.A. sponsor, to Nyna Neville (l) as she and Donna Pipkin check their points on the record cards.

The All-star Volleyball Team is as follows: **kneeling (L. to R.)** Sandy Smith; Pam Russell; Donna Rountree; June Chaffin; Betsy Dixon; **standing:** Ada Murphey; Judy Lucas, Brenda Todd, Sandra McGough, Sue Hanner, Ann Murphey.

Girls Gain Awards

Participating in the activities of the Girls' Athletic Association, a member of this organization is able to receive a letter. The presentation of the letters is based upon the points compiled by the individual. She receives points for attendance to practices, membership on all-star teams, coaching other teams, and membership on the G.A.A. Executive Board.

After receiving a letter, a girl is able to further her achievement by receiving a star. As she continues to participate, she adds to her points, thus receiving further recognition.

Also, the senior with the largest number of points is presented a gold pin in the spring of her senior year.

These two energetic girls are busily running the 50-yard dash, one of the numerous skill tests that all physical education classes take in the spring.

With such skill as Donna Pipkin shows in this picture, she was able to capture the favor of all the judges in Washington, D. C., at the Schoolgirl-Schoolboy Gymnastic Meet.

Through Participation In Sports.

"Hey, Miss Kauffman, aren't you going to help today?"

Posing for their ANCHOR picture is the All-star Basketball Team: kneeling (L. to R.) Ada Murphey, June Chaffin, Sandra Williams, Pam Russell, Ann Murphy; standing (L. to R.) Brenda Vaness, Ann Smith, Judy Lucas, Annette McKinney, and Sharon Adcock.

Basketball Scoreboard

Seniors:		
N.N. 22	Warwick	16
41	York	12
Juniors:		
N.N. 24	Warwick	13
Sophomores:		
N.N. 24	Warwick	16
Freshmen:		
N.N. 31	Warwick	19
Mice:		
N.N. 21	Warwick	20

"Okay, gang, get serious! We'll never get anywhere at this rate!" shouts Pam Russell, captain, to the rest of the Senior Basketball Team.

Girls Appear In D.C.

Five girls from Newport News High School presented some of the skills and grace that they have achieved in their participation in girls' athletics at N.N.H.S. The girls were Donna Pipkin, Jane Coltrane, Gail Watkins, Angela Ray, and Janet Wright. They appeared in the Schoolgirl—Schoolboy Gymnastic Meet in Washington, D. C., during February. Donna Pipkin placed first in the balance beam division, and Jane Coltrane placed second in this event; Gail Watkins placed fourth in free exercise, and Janet Wright placed second in the uneven parallel bars division.

Jane Coltrane illustrates some of the grace and charm that won her a second place in the meet at Washington. This is only one of the stunts she used to impress the judges.

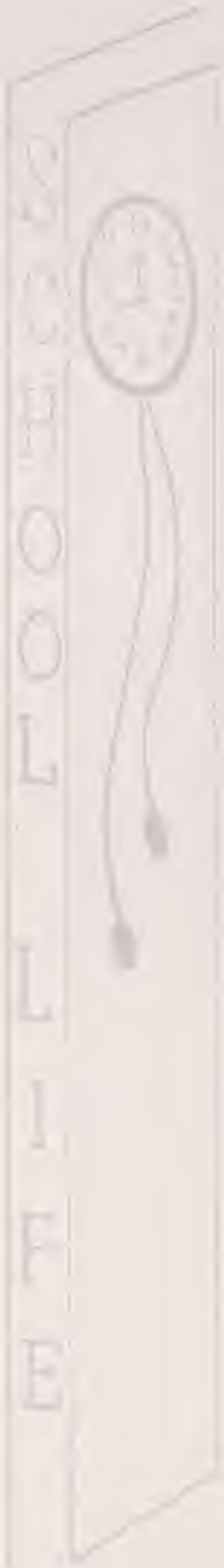

Let us do our work as well,
Both the unseen and the seen;
Make the house where Gods may dwell
Beautiful, entire, and clean.

That needed and endless element which complements and enriches all other aspects of a well rounded education is school life. That spark of enthusiasm which spreads through the high school years is perpetuated through this element. It is the reflection of concentrated efforts and hard work. Indeed, it incorporates all other phases of the search for knowledge which enable students to relive with pride the fine memories of their school days. Each individual is a contributing factor to the success of school life at Newport News High School. Thus, the combined experiences, friendships, and knowledge of every student produce that intangible but vital rafter of the house of learning.

Enriching Memories Of High School

School Life Is Coming and Going Places

Whether it be attending school athletic events, riding the bus to school, attending school club programs, visiting other schools, or representing the student body on official school trips, N. N. H. S. offers students the opportunity to meet new and interesting people and to broaden their interests and knowledge as they come and go.

C. Webb, L. Allen, and B. Smith wait patiently as Mr. Taylor collects tickets to the presentation of the fall play, "Blood, Sweat, and Stanley Poole . . ."

While the band plays during one of the football games, the crowd stands and sings the traditional Alma Mater.

S.C.A. Senior Federation members B. Shaw, B. Hatchett, A. Fowler, Miss Gildersleeve, M. Cohen, C. Milne, W. Delozier, and C. Anderson are caught by the camera as they prepare to represent N.N.H.S. at a Federation Exchange Day at Warwick High School.

Are Found In The Everyday Incidents.

Charlotte Anderson, Girl State representative, gleams as she tells Miss Gildersleeve about her trip to Radford, Virginia.

"What a pretty Christmas tree!" exclaims Charlotte Guilliams and Brenda Todd as they search for a tree for the school, one of the projects of the Cafeteria Committee.

Stopping to pause for a picture before going to work are D. E. and D. O. students Estelle Overton, Scott Parsons, Jerry Gammon, and Lola Baab.

"Just as I get my umbrella up, it stops raining!" says Randy Tosh to Frances Hollifield as they leave school at the end of the day.

"We pledge allegiance to the flag . . ." Roy Savage traditionally raises the flag that the students so proudly hail.

Varsity squad and mascots arouse a favorable response with such familiar cheers as, "Are you proud of your school?"

School Life Is Feelings

That feeling accompanying the beginning of a new day starts with the raising of the flag. That wonderful feeling of belonging comes each day as the students pass friends in the halls on the way to classes. That rushed hour for lunch gives students opportunity to converse while eating. As the day progresses, the cheerleaders pep up the student body in preparation for that nightgame, and the team practices during F Period. At the same time, dramatically inclined students are practicing for the fall play. Laughing, studying, joking together, these students combine fun with work while living the best years of their lives.

Ronnie Green, Linda Block, George Hankins, and George Rowe pause on their way to class to admire the D. E. showcase.

"What a long lunch line!" This is a cry heard from many students as they hurry to lunch.

Judy Horton, Kenny Bransford, Sharon Daniels, Richard Honeycutt, Chuck Lilly, and Bill Shaw display their school letters, which they have strived to earn.

These letters are worn every Blue and Gold Letter Day.

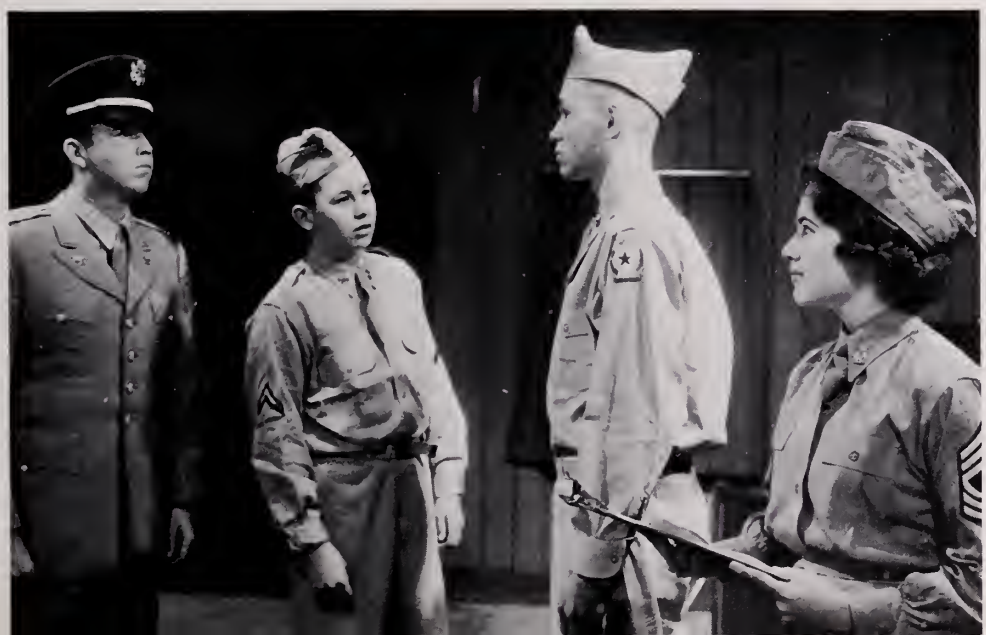

Ware Morrison, Paul Bass, Tommy Buckington, and Suzanne Morris portray a scene from the fall drama production of "Blood, Sweat, and Stanley Poole."

The Chance To Learn, Create, And Relax

"What little bundles of joy we find in our lockers!", says O. Smith of S. Halfin.

Sue Harrison exemplifies the mighty team spirit of the students at N.N.H.S.

School Life is Fun

Between classes, surprises are often in store—perhaps as you pass the first floor telephone booth, or open your locker. You can never tell! After school hours, the student body avidly supports it's team. There certainly is never a dull moment for N.N.H.S. students.

Judy Mawyer says to Don London, "You can't have your cake and eat it too!"

In The Company Of Friends

Mr. Leonard is the new champion of the Peppermint Lounge! Free dancing lessons girls.

Hey fellows, what's on the other end of the line?

Good ol' Mr. Wilson, always good for a laugh!

"We erase other things besides blackboards," says Mrs. Baab and Mr. Willey.

Before joining the band, the Varsity Flag-twirlers, B. Keatts, M. Knowles, K. Wilks, G. Watkins, S. Lamberth, B. Goolsby, chat excitedly about the traditional event.

Chuck Lilly, Norma Helmick, Tom Hargadon, and attendant Vicki Hankins take time to pose for a picture.

Band Names Sweetheart

Traditionally, the students of Newport News High School anxiously await the naming of the Band Sweetheart.

Preparations for the half-time ceremony are made by the band members who nominate and elect, by secret ballot, one of their own senior girls as Sweetheart.

Congratulations were given as Miss Norma Helmick was crowned by Mr. Robert Maidment, principal. Accompanying the sweetheart was her attendant, Miss Vicki Hankins. Chuck Lilly, band drum Major, acted as escort.

Crowning of the 14th Annual Band Sweetheart will be a cherished memory of the school life of '62-'63.

Miss Norma Carol Helmick

Chuck Lilly, drum major, dances with Norma.

Grade 12: Miss Ann Sears.

Grade 12: Miss Sandy Smith escorted by Steve Sparkman.

Grade 11: Miss Judy White.

Grade 11: Miss Brenda Keatts escorted by Jerry Gammon.

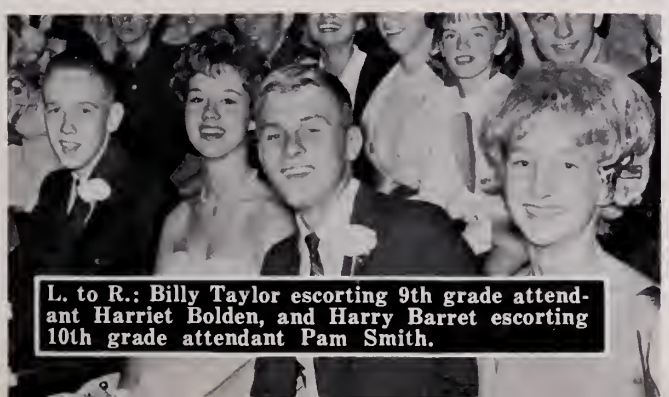

L. to R.: Billy Taylor escorting 9th grade attendant Harriet Bolden, and Harry Barret escorting 10th grade attendant Pam Smith.

Miss Sharon Lamberth

Homecoming Queen Reigns

The students at N.N.H.S. witnessed during the half time show of the Maury Football game the crowning of the first homecoming queen ever to be presented at Newport News High School.

The homecoming court included one representative from the 9th grade, two from the 10th and 11th grades, and three from the 12th grade. From the three senior nominees the football team selected the queen by secret ballot.

Congratulations to Miss Sharon Lambeth, the 1962 Homecoming Queen!

Mr. Robert Maidment, N.N.H.S. principal, crowns Miss Sharon Lamberth escorted by Bill Shaw during the halftime presentation of the 1962 Homecoming Court.

Hampton Pep Assembly

School Life Is Assemblies

Assemblies contribute much to the successful school life at N.N.H.S. Not only do they provide a break from the regularity of the day, but also they enable the students to demonstrate their school spirit during pep assemblies, to display their talents, and to be recognized for their achievements. The students appreciate the opportunity of participating in the successful assemblies.

Honor Assembly

Christmas Assembly

Pep Assembly

Hampton Pep Assembly

Mouse Assembly

Report to B Period

Hampton Assembly

Mouse Assembly

Wilson Pep Assembly

Devotionals

Christmas Assembly

Athletic Awards Assembly

Forms Memories

Friendly Typhoons play follow the leader. 12th Grade— Judy Horton and Barry Hatchett. 11th Grade: Vivian Starnes and Russell Gary. 10th Grade: Janie Keatts and Joe Wingo. 9th Grade: Harriet Bolden and Randy Tate. 8th Grade: Pauline Wright and Johnny Mercer.

Dennis Holbrook, Ann Marlow and Frank Gibson pause patiently as Glen Davenport helps fellow student, Judy Lucas, gather her books.

What's all the rush about? All you have to do is climb three flights of stairs.

A good time is had by all at the Student Council sponsored dance. An extra special treat is Howard Conn's swinging combo.

School Life Is Friends

A winning smile from a friend in the morning brightens the whole day. A kind thought or deed puts a student at ease. Thus, he happily continues the otherwise tedious work of the day.

Mrs. Nelson, school librarian, shows Judy Salkin and Dardy Daniel career pamphlets. These pamphlets help students select a profession for the future.

"Hey, how about helping me with this problem?"
"What are you wearing tonight?"
That's the familiar before school cafeteria chatter.

Various discussions on worldly topics are held between teachers and students in their spare time. Mrs. Danley, Carol Vogel, Helen Daggy, Charles Milne, Mr. Fooks, Mrs. Clark, and Mr. Armstrong appear deeply involved in a discussion.

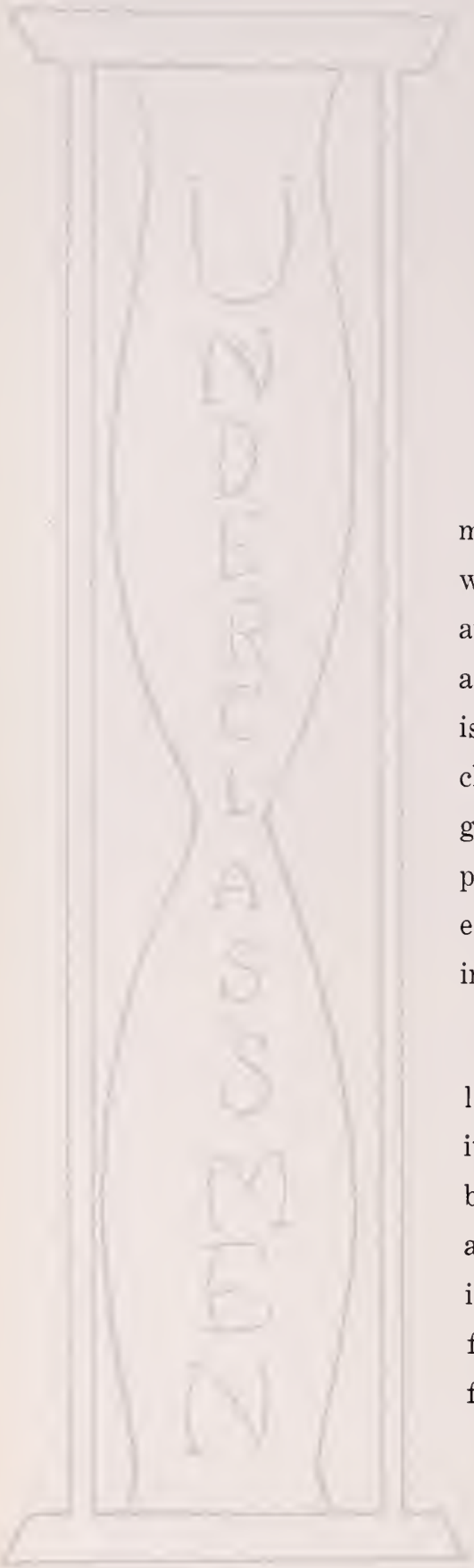

Else our lives are incomplete,
Standing in these walls of Time,
Broken stairways, where the feet
Stumble, as they seek to climb.

Entering Newport News High School as young teens creates many unusual and varied experiences for the new students. As with any new undertaking, the beginning involves a certain amount of experimentation; so it is with the Underclassmen. The attempt to realize the importance of preparation for the future is instilled at this time in the minds of these students. As underclassmen they enter N.N.H.S. with a clear slate, and they must grope to find their way to maturity by trial and error. Accompanying this search for knowledge are the joys which are sustained in the friendships made, the comprehension gained, and the inquisitiveness sought.

The five years they must spend at Newport News High seem long in September, but as seniors in June looking back, they find it hard to remember every exciting event that passed so rapidly by. Though these years require much studying, experimenting, and fumbling, once the students realize that the purpose of these is to verify their struggle for knowledge, they anxiously look forward to the hard work and fun ahead—in these the most fruitful years of their lives.

Eighth grade officers and their sponsor gather around the speaker's stand after a class meeting. They are left to right: David McCoy, Honor Council; Jennifer Perkins, president; Connie Snapp, Executive Board; Peggy Greenspon, secretary; Mr. Palmer, sponsor.

Eighth Grade Officers Organize

Starting their first year at NNHS were the eighth graders, better known as the mice. By participating in various activities, the mice became accustomed to high school life. The most outstanding event in their first year at NNHS was the Mouse Assembly where the talent, officers, and Hall of Fame were presented to the student body.

Sharon Adcock
Louis Albuerne
Connie Alger
Phillip Allred
Lee Andrews
Ivan Anker
Larry Arnette
Frances Artman
David Ashworth

Mike Atkins
Dexter Atkinson
Carl Baab
Tanya Back
Peter Bacolias
Brenda Kaye Baker
Linda Baker
Linda Gail Baker
Sherry Baker

Frances Banton
Jimmy Babari
Ann Barber
Mike Barber
Wanda Barber
William Barrette
Karen Bost
Dana Bateman
Johnny Bateman

Eddie Beachman
Linda Beachan
Fred Beale
Bill Bell
Ronald Bell
Sherry Bell
Betty Belt
Billy Belt
David Billips

Wilma Binder
Edward Bishop
Donald Blackburn
Linda Blake
Armand Blanchard
Barbara Blank
Phyllis Bluxome
Tommy Boggs
Brenda Boone

Wanda Bower
Eliot Boxenstein
Elizabeth Braddy
Thomas Branch
Debby Braswell
Margaret Brevard
Brenda Bridge
Elizabeth Britt
Kaby Brez

Frankie Brookman
Linda Brown
Brenda Buchanan
Kenny Buckingham
Terry Buffin
Gene Burke
Howard Burns
Margaret Burns
Debbie Burrill

Developing Experiences,

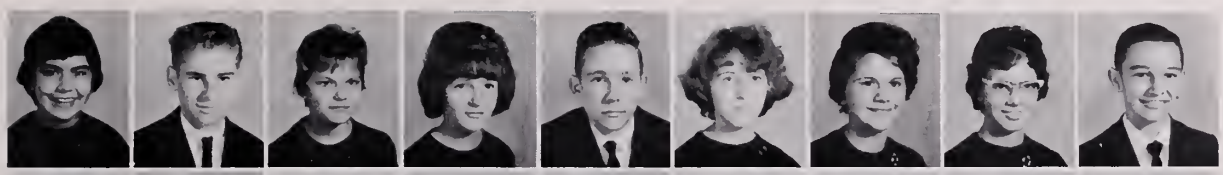

Teresa Burroughs
Frankie Burton
Donna Byrd
June Byrd
Billy Calswell
Bonnie Calhoun
Bertha Camden
Brenda Campbell
Gregg Campbell

Linda Carter
Linda Jean Carter
Fred Case
Gene Cash
Jaunita Casette
Kenneth Cates
Wanda Cates
Mimi Cattanach
Arnold Cavanough

Judy Caulder
Sara Chaffin
Chow Chin
Robert Chisom
Eleanor Church
Jerry Clark
John Clark
Lynn Clayton
Randolph Clemm

Carslyn Coalter
Louise Coffie
Barbara Cole
Tommy Comer
Linda Condron
Russell Conway
Bobby Cooke
Gilbert Cooke
Gordon Cooper

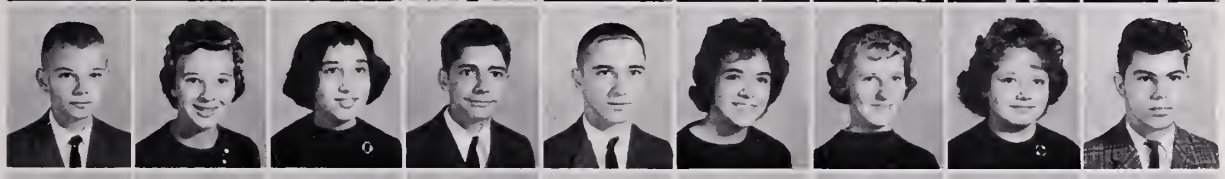

Jerry Greekmore
Carolyn Crittendon
Cathy Crockin
Craven Crump
David Cutler
Linda Daniels
Susan Daniels
Nancy Daughtry
Bobby Davis

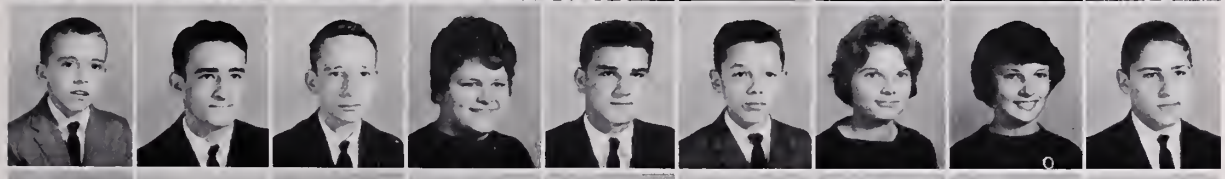

Danny Davis
John Davis
Kenneth Davis
Millie Davis
Archie Deans
Mike Derzis
Judy Desimore
Janet DeShazo
Wayne Dewell

Connie Dickson
Michael Dijiacomo
Jimmy Dinwiddie
Charles Doby
Jeannie Doby
Billy Douthat
Valerie Dowdy
Ralph Downing
Howard Duncan

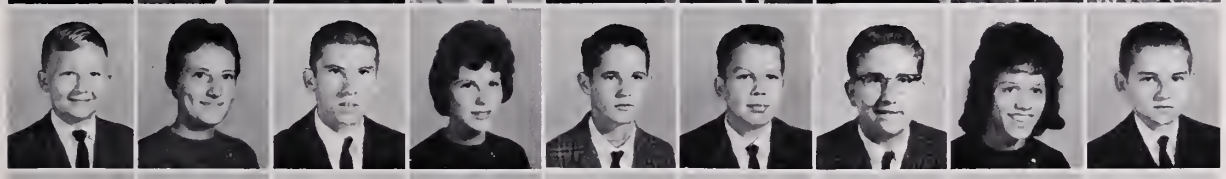

Albert Dutton
Diane Dyksen
Arthur Eaker
Mickie Eaker
Robert Ealey
Douglas Egerton
Bruce Edwards
Betty Jo Eliot
David Elliot

Patti Elliott
Arlene Ellis
Barry Epstein
Virginia Eudailey
Billy Evans
Candy Eveland
Johnny Farmer
Gerald Fields
Robert Fields

Sandra Fink
Brenda Flanary
Kenny Flick
Linda Forbes
Robert Ford
Sharon Forman
Joey Fortner
Billy Fox
Teddy Franks

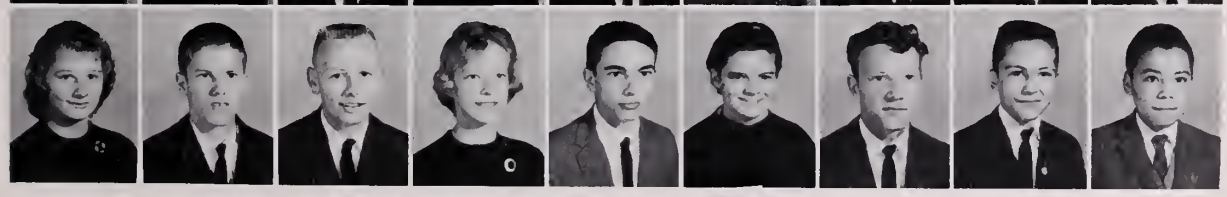

Nancy Fulghum
Michael Gardner
Jerry Garrison
Margie Gary
Warren Gary
Lillian Gillespie
Stanley Gilley
Larry Gilmore
Udo Goff

Making Friends,

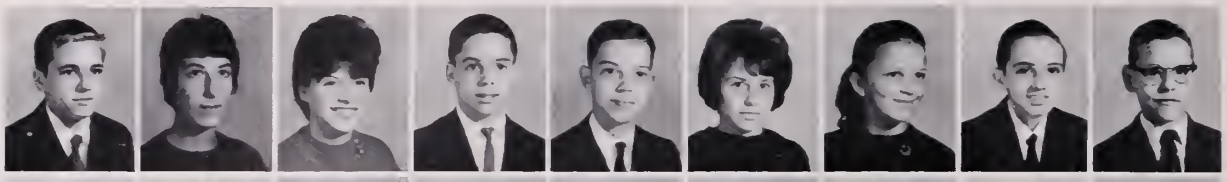

Alan Goldberg
Grace Goldsmith
Shirley Goldwasser
Jimmy Gordon
Kenny Gordon
Judy Gordon
Ann Graham
Darrell Graham
Eddie Gravely

George Gravely
Joanne Graves
Linda Gray
Peggy Greenspon
Joan Grepiotis
Billy Griffith
Kay Griffin
Carl Guthrie
Ronnie Guye

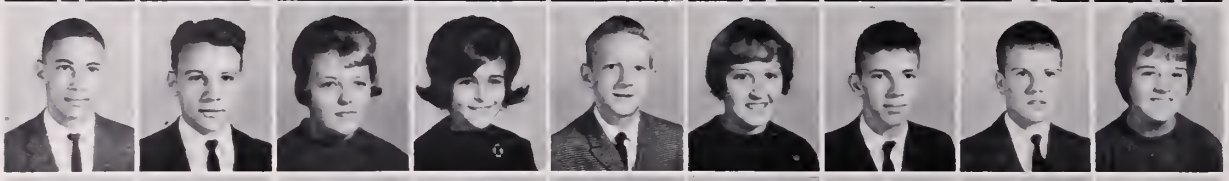

Bill Haan
Donald Hagy
Anne Hale
Rochelle Halfin
Roger Hall
Sylvia Hall
William Harper
George Hankins
Cheryl Hardie

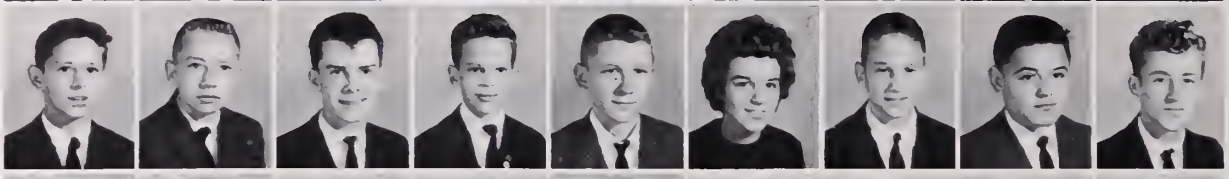

Bobby Hardin
Myron Harrelson
Mike Harris
Billy Hartley
Mike Haver
Shirley Hawley
Donald Hayslett
Steve Helton
Terry Hendley

Judy Hess
Kitty Hewitt
Steve Higgins
Donna Hinnant
Jane Hinnant
Linda Hobbs
Linda Hodges
Jimmy Hogan
Bobby Holley

Ted Holliday
Fred Horne
David Hostetter
Donna Houston
Nell Howard
Rocky Howell
Jerry Hudgins
Nellie Hudgins
Gretchen Hudson

Henry Hudson
Jimmy Hudson
Harold Hunter
David Hyatt
Eddie Hyatt
Mary Lou Ianas
Brenda Ingram
Colleon James
Bruce Jenkins

Dianna Jenkins
Betty Johnston
Bill Johnson
Billy Johnson
Bobby Johnson
George Johnson
Jackie Johnson
Bryan Jones
Melvin Jones

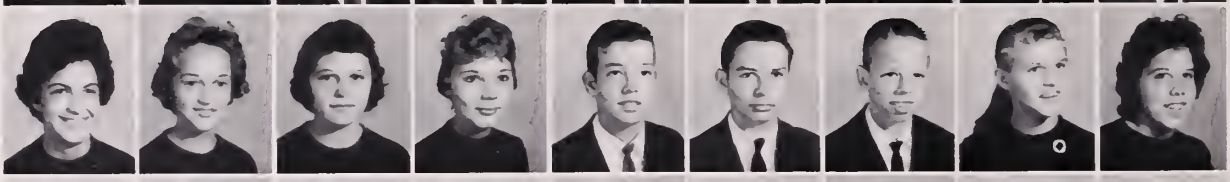

Margaret Kailos
Brenda Keen
Lynda Keeter
Dona Kemp
Clinton Kennedy
Robert Kennelly
Guy Kilburn
Gail Kinlaw
Linda Kirby

John Knowles
Nathan Kozolski
Ellen Kurzer
David Kypriandes
Sharon LaBoone
Charles Lamb
Ethel Landrum
Frances Lankford
Bill Larmer

Janet Lawson
Rita Leicher
Helen Lemons
Kay Leonard
Joan Levine
Kathy Lewis
Linda Lions
Donald Llewellyn
Brenda Lovitt

And Gaining Knowledge —

Chris Lucas
Harry Lusk
Steve Luter
Jacqueline Lyerly
Sandra Lynch
Jerry Mabe
Eugene Mackey
Linda Major
Freddy Malpass

Sandra Marion
Claudia Markham
Mary Markiewich
Shirley Marston
Judy Massengil
Bonnie Massey
Pat Mattox
David McCoy
Chris McCutcheon

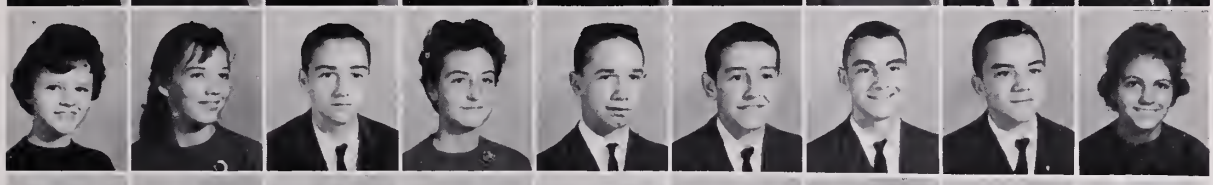

Delores McGee
Joyce McGhee
Ray Mcheen
Annette McKenny
Larry McLamb
Jerry McPhail
Johnny Mercer
Larry Mercer
Sue Merilic

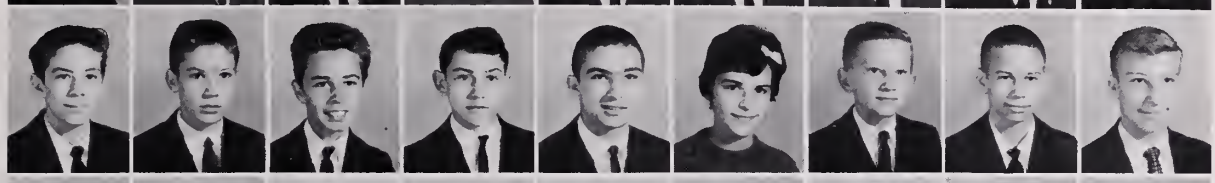

Don Meriwether
Curtis Messick
Jimmy Millard
Gary Miller
Glen Miller
Sheryl Minkoff
Clyde Minish
Michael Monteith
Danny Moody

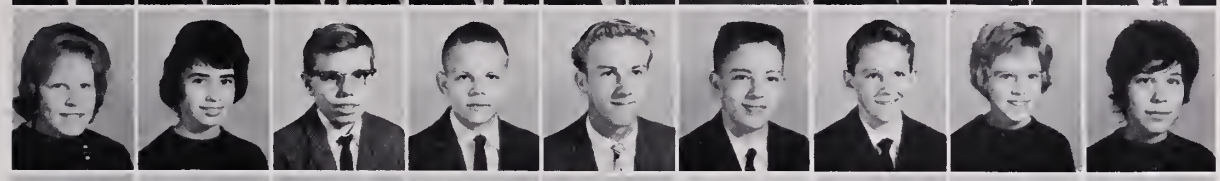

Melissa Moody
Callie Moore
David Moore
Eugene Moore
Richard Moore
Charles Morgan
David Morgan
JoAnn Moren
Sandra Markmam

Donald Morris
Richard Morris
Kathy Morrow
Annette Morton
Dwight Mullins
Jimmy Mullins
Andy Nair
Jimmy Narron
Jacque Neihouse

Robert Nettles
Leland Nielson
Tim O'Brien
Lynn Oney
Wayne Owens
Linda Palston
Dania Parkin
Barbara Parrish
Carol Parrish

Judy Parton
Orvel Patrick
Joyce Payne
Judy Pendergraph
Jennifer Perkins
Charlene Petterson
Charles Phelps
Brenda Phillips
Sonny Pless

Tommy Potts
Diane Price
Raymond Price
Jimmy Pulley
Bill Rash
Raymona Rawls
Ruth Reese
Barbara Reeves
Judy Rhodes

Albert Rice
Donna Rickey
Casey Riggs
Garland Rigney
Russell Roberts
Donnie Robertson
Bill Roth
Donald Roughton
Belinda Royal

Donald Ryan
Luter Ryder
Judy Salkin
Bonnie Sasser
Joe Schuszler
Kenny Schwartz
John Schweida
Glenda Seay
Terry Seay

The Underclassmen Anxiously

Alice Shattock
James Shelton
Patsy Shelton
Belvia Sheovic
Charles Shields
Douglas Shinn
Linda Sholar
Carlton Skinnell
Earl Slone

Rita Smallwood
Clifford Smith
Frances Smith
Jeannie Smith
Joseph Smith
Ronnie Smith
Roslyn Smith
Veulah Smith
Connie Snapp

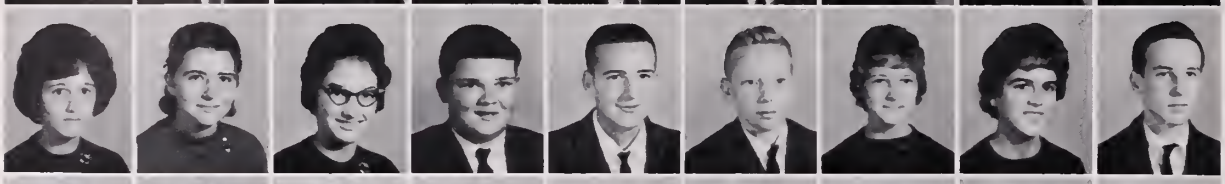

Marie Snead
Charlotte Soles
Nancy Sosehee
Fred Sparrow
Dalton Speight
Charles Spencer
Patsy Spikes
Anne Stall
Alan Stanaway

Barbara Stancil
Ruth Start
Carolyn Stepp
James Stepp
Joseph Stevens
Donald Steveson
Ellen Suiter
Sue Suttle
Shirley Swartz

Melvin Sweeny
Charles Swindell
Michael Tall
Ray Taylor
Jean Taylor
Wanda Testini
Ronnie Timberlake
Bruce Tingen
Joyce Thomas

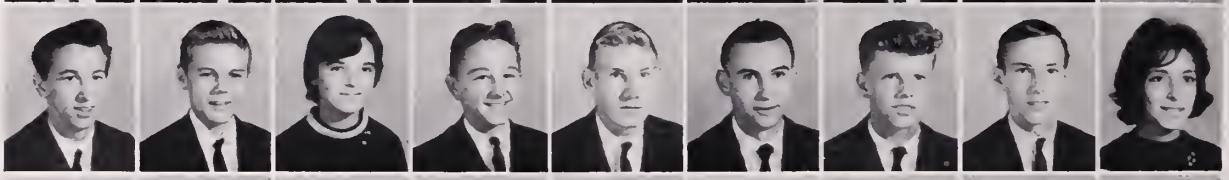

Kenneth Thomas
Ralph Thomas
Sherrill Thomas
George Thompson
Gary Turner
Tony Turner
Tommy Tucker
Roger Underwood
Faye Vasilas

Wayne Vest
Arlene Walker
Mervin Walker
Dale Wall
Kenneth Wall
Bowdie Ward
Kenneth Ward
Carol Warf
Dana Watts

Bennie Weeks
Adrian Whitcomb
Larry White
Johnny Whitmore
Martha Whitmore
David Whitley
Walter Wiggins
Mamie Wilkins
Cecil Willett

Carolyn Williams
Douglas Williams
Jerry Williams
Clyde Wilson
Judy Wilson
Richard Wilsted
Sharon Winhurn
Larry Winfree
Diana Winkler

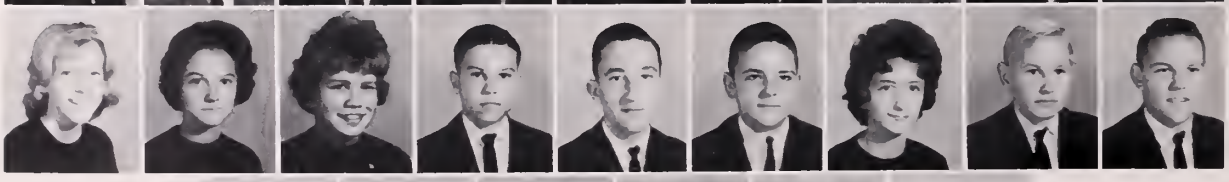

Barbara Wise
Cheryl Wolfe
Shelia Wood
Charles Worthington
Howard Wright
Jimmy Wright
Paulene Wright
Peter Yevak
Mike York

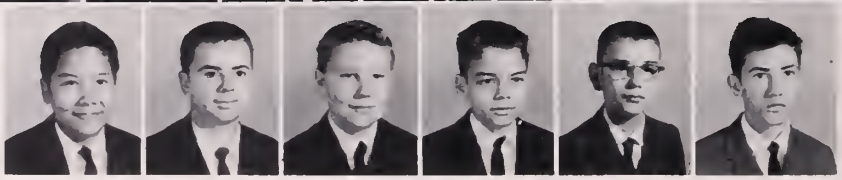

Alfred Young
Jim Young
Wayne Young
Ricky Yow
John Zeno
Mike Zisohoro

Officers of the ninth grade look to their sponsor for advice. They are from left to right: Pam Weaver, Honor Council; Eleanor Milne, secretary; Steve Kiger, president; Bobby Kenney, V. president; Mr. Hott, sponsor.

Ninth Grade Officers Prepare Activities

After a year at NNHS, the Freshman class became adjusted to high school life. In the ninth grade students assumed new responsibilities in extra curricular activities and began to choose courses which would prepare them for the future.

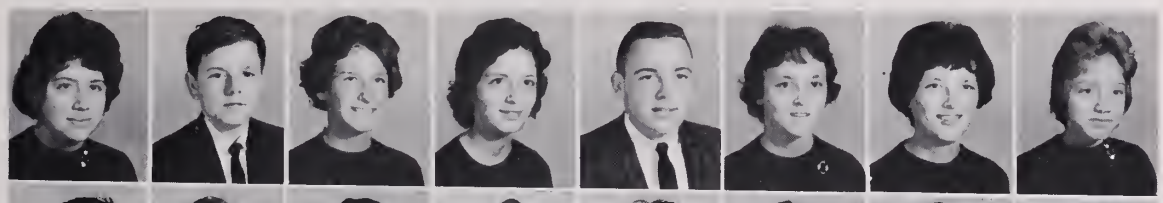

Pat Atkins
Richard Allen
Beverly Amos
Sharon Ange
Michael Artman
Ann Atkins
Jan Atkins
Dale Atkinson

Wilber Austen
Susan Avent
Carolyn Baker
Jerry Ann Baker
Paul Baker
Angeline Barefoot
Delores Barfield
Wayne Bernard

Beverly Barnes
Mary Ann Barrow
Frances Bass
David Bazemore
Kenneth Bean
Richard Bearor
Tommy Becker
Iris Beeson

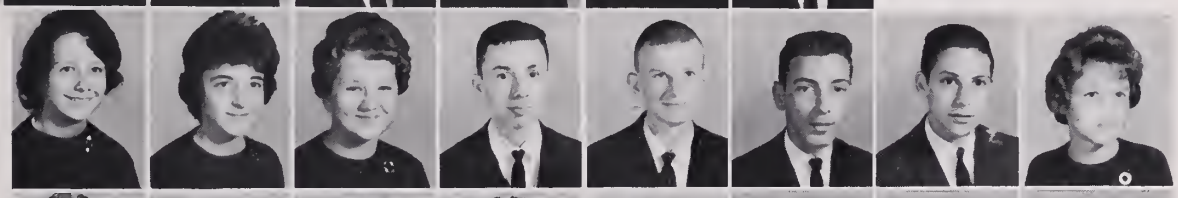

Dorothy Bell
Pat Bingham
Bucky Black
Barbara Blanchard
David Blount
Connie Bloxom
Linda Boatright
Harriet Bolden

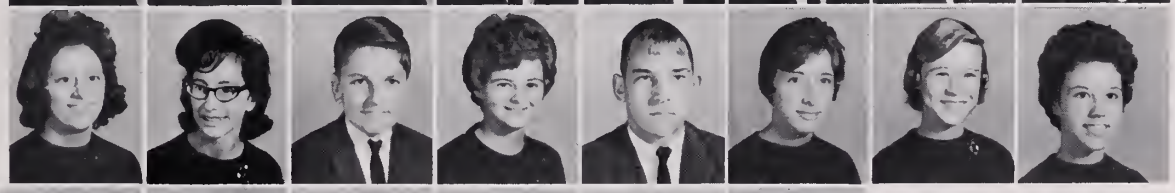

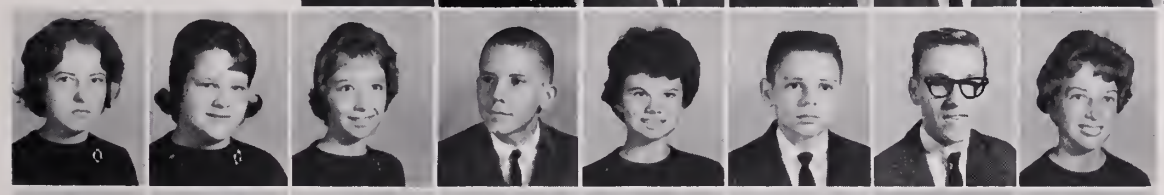

Linda Bond
Milly Bost
Given Boyd
Michael Bradford
Carol Bradish
Tim Bradley
Ronnie Brame
Gail Bridgeman

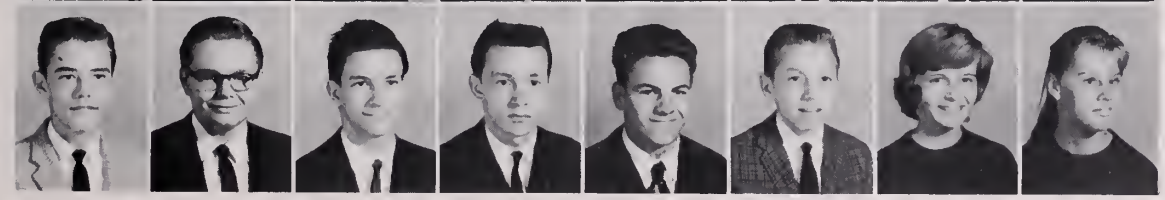

Tommy Brittain
Eddie Brooks
Tommy Brown
James Bryant
Ronold Buchanon
Robert Burch
Carolyn Burns
Peggy Burton

Await The Transition

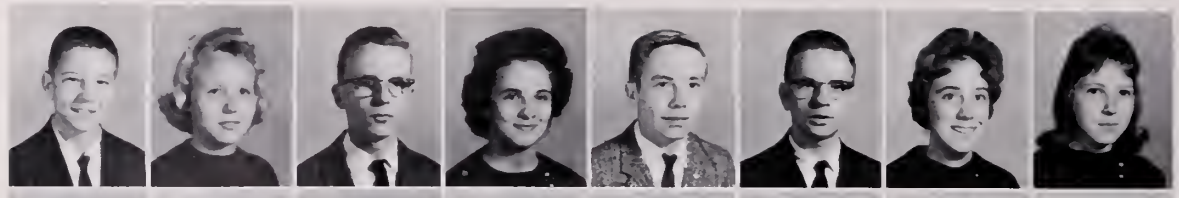

Ronnie Byrd
Peggy Caldwell
Paul Calhoon
Ramona Calhoun
Donnie Campbell
Larry Campbell
Ramona Carneal
Sue Carter

Geneva Cash
Ronald Cash
Sharron Chaffin
Wayne Chapman
June Christian
Margaret Christie
Bill Clark
Kenny Clark

Janet Coats
James Cobbs
Willard Coffie
Harry Coley
Josephine Collins
Lee Cook
Diana Cooper
Jimmy Corbitt

Gail Crawford
Jerry Crisp
Wanda Crump
Ernest Cullen
Randy Culotta
Calvin Culp
George Cutchins
Wayne Dalton

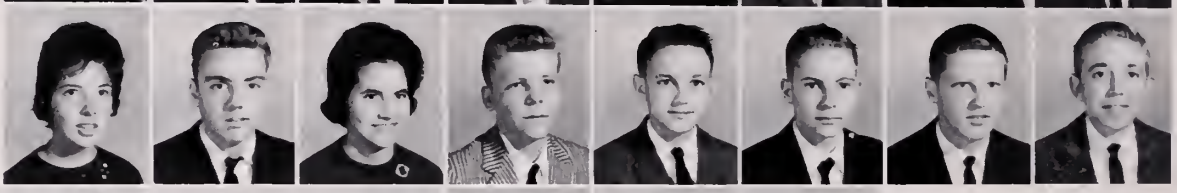

Jackie Davenport
Donna Davis
Kirk Davis
Linda Davis
Rex Davis
Sheila Davis
Wayne Davis
William Deans

Gary Deckard
Ann Deitz
Calvin Dellinger
Patty Dempsey
Leslie Diamond
Joe Dickson
Paul Dobie
Paulette Dobie

Shirley Dooley
Albert Dorner
Jimmy Dossett
Barbara Doyle
Craig Drewry
Glenn Dukes
Brenda Eakes
Shirley Eanes

Brody Earnhardt
Vickie Edgerton
Pat Edmondson
Scott Edwards
Virginia Edwards
Kay Eggleston
Faye Elder
Mina Erlach

Drema Ferguson
David Finkle
Chuck Fiorelli
Carol Ann Firestone
Joel Fisher
David Flackowitz
Lynn Forbes
Sammy Fox

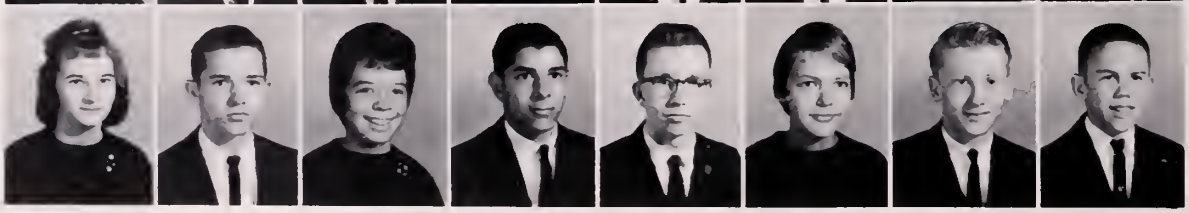

Jane Gaddy
Billy Gallimore
Linda Garth
Allan Gerber
Aderon Gibbs
Nancy Gillen
Jimmy Gilliam
Alvin Gillis

To Young Adulthood.

Stanley Glasofer
Bonnie Glass
Robert Goodson
Sharon Goodson
Betsy Goodwin
Stevie Gordon
Sue Griffin
Allen Groshong

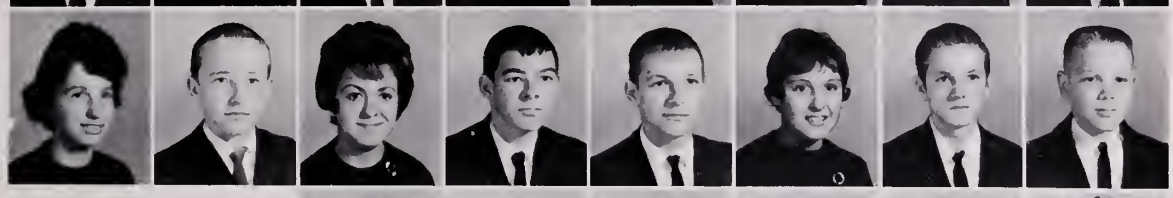

Emily Grubb
Jay Grubb
Marcia Grubbs
Joe Guthrie
John Guthrie
Sylvia Hall
Tony Hall
Roland Hamel

Bruce Hammer
Donny Hancock
Terry Haney
Dwight Hanna
William Hardy
Barbara Harrelson
Bob Harris
Linda Harris

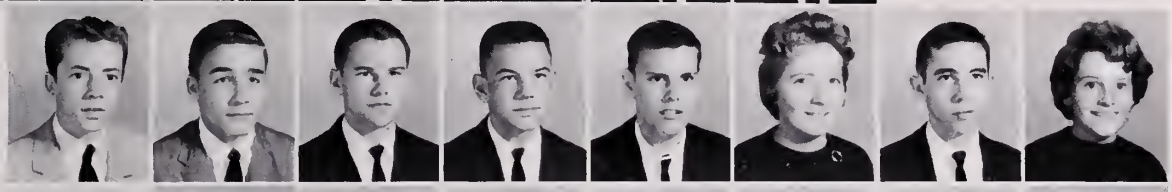

Sheila Harris
Shirley Hartley
Ricky Hartline
Daniel Hartzler
Phil Hawkins
Barry Hayslett
Tony Hedgepeth
Barbara Hedrick

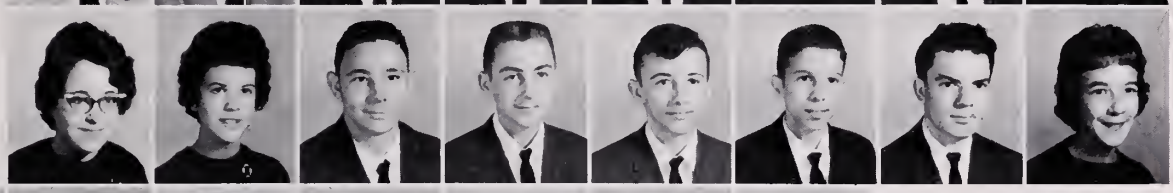

Carolyn Henderson
Jerry Henry
Brenda Hicks
Linda Hildebrand
Patty Hilsdon
Bobby Hines
Margaret Hoban
William Hobbs

Dorothy Hodges
Donnie Holmes
Jimmy Holmes
Linda Hooper
Paulette Horne
Bobby Houston
John Howard
Dianne Huckeba

Sandra Hudgins
Mard Hutcherson
Linda Ingram
Kenny Inury
Regina Ivey
Clifton Jackson
Deloris Jackson
Linda Jackson

Stuart Jackson
Michael Jefferys
Tommy Jenkins
Kathy Johnson
Marvin Johnson
Sheila Johnston
Sarah Jolly
Barbara Jones

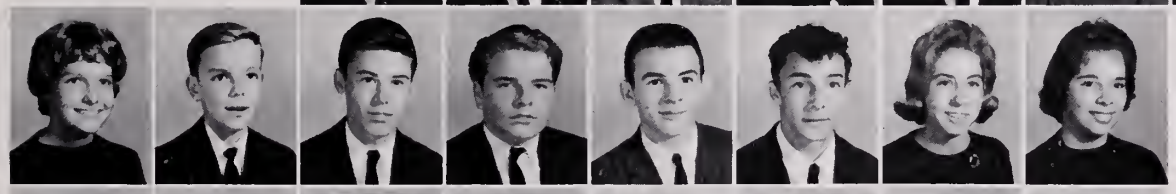

Linda Jones
Chuck Jones
Eddie Jones
John Jones
David Kahle
John Keller
Diane Kelly
Shirley Kennedy

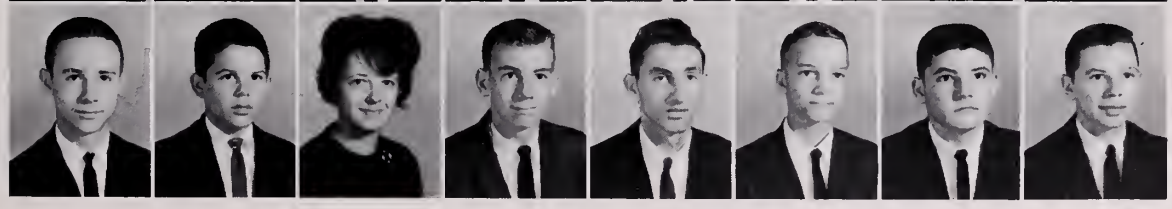

Bobby Kenney
Jerry Ketterman
Marion Kevish
Steve Kiger
Morris King
Don Kirkland
James Kiser
Terry Kiser

Their Many Hours

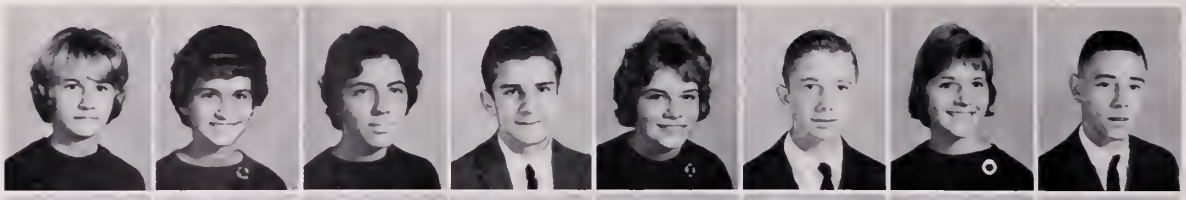

Janice Knight
Anne Korycinski
Zoe Kounnas
Butch Kypriandes
Reta Lane
John Lawson
Bonnie Lee
Gerald Leonard

William Leong
Nancy Lewis
Barbara Liakos
Pat Liakos
Coleman Lloyd
Ruth Long
Jo Lusk
Mike Luther

Curtis Lyle
Richard Mabe
Bobbie Mahn
Stanley Majors
Wayne Mallory
Chris Mamry
Charles Marsette
Marlene Marsette

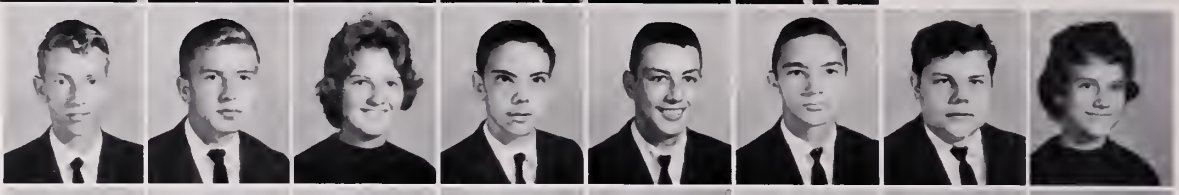

Jimmy Martin
Virginia Martin
Bill Massey
Cheryl Mays
Terri McAfee
Donnie McCain
Gloria McCutchen
Roger McIntosh

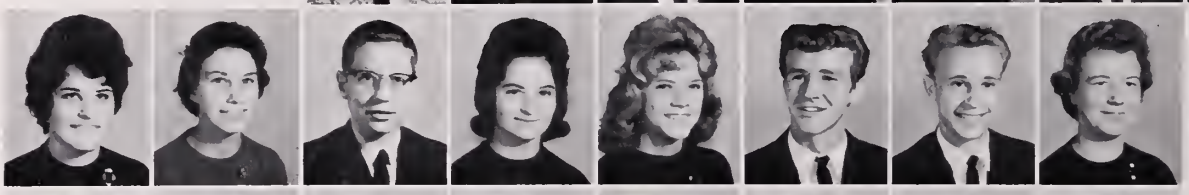

Nancy Miller
Ruby Miller
Gary Minter
Fay Mintz
Pam Mitchell
Jimmy Montague
Larry Moody
Ruby Moore

Anita Morgan
Wayne Moses
Charles Moss
Stanley Mros
Joyce Munn
Joan Myers
David Nash
Ronald Nash

Anna Neumeyer
Diana Neumeyer
Roger Newton
S. A. Nichols
Frank Nicosia
Kim Nielson
Sherolyn Nisonger
Harold Nunnaly

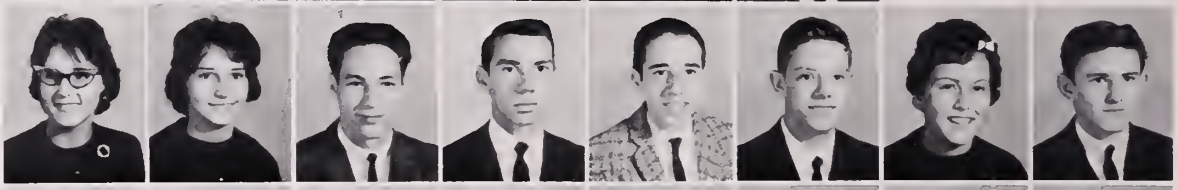

Harry O'Brien
Ernest Ocheltree
Lowell Oliver
Frances Owens
Vickie Palston
Anita Parker
Norma Parker
Diane Parrish

Elizabeth Pasley
Harry Pasquier
Donald Patrick
Marilyn Payne
Ralph Peck
Hal Perry
Jimmy Peters
Butch Pettteway

Judy Phillips
Albert Plessinger
Janice Poole
Linda Powell
Diane Price
Donna Price
Eugene Price
Eugene Pritt

Of Tedious Study

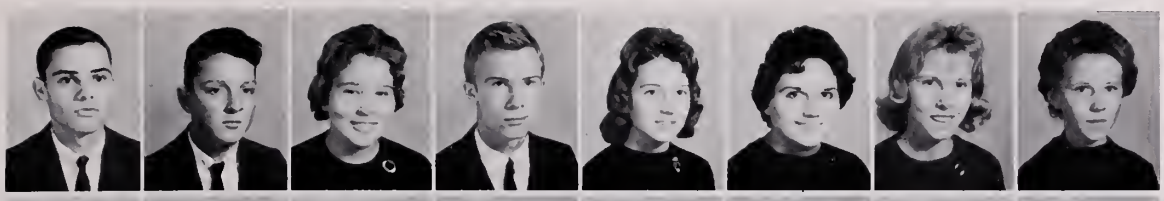

Bobby Puckett
Chuck Ragland
Maybelle Ramsey
Bill Raper
Jackie Ray
Barbara Reep
Evelyn Reidinger
Sandra Reighard

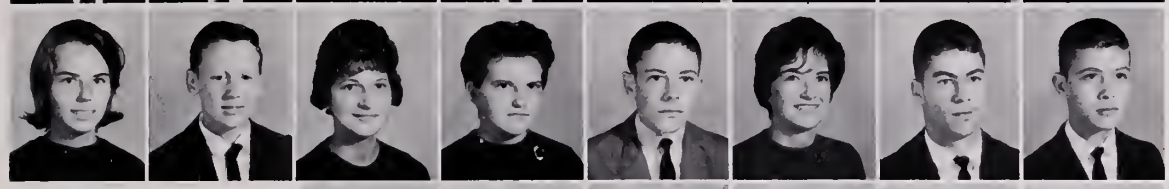

Karen Richardson
William Riley
Elizabeth Roberts
Judy Roberts
Worth Roberts
Kathy Robinson
David Rodgers
Kenny Rogers

Tim Rogers
Beverly Rosser
Cheryl Rosser
Mary Katherine Rowell
Michael Ryan
Merle Sammons
Susan Sandler
Robert Sauer

Steve Saul
Wayne Savage
Mike Schock
Wade Scott
Nancy Scruggs
Thomas Seaborn
Harvey Shealey
Linda Shelton

Mike Shelton
Pat Shiplet
Natalie Siegel
Linda Sills
Linda Sizemore
Woody Slate
Cheryl Smith
Jerry Smith

Mitchell Smith
Randy Smith
Roger Smith
Shelia Smith
Shirley Smith
Steve Smith
Edward Snyder
Mary Frances Southall

Thomas Spikes
Mike Spivey
Chuck Springfield
Bobby Sprouse
Lutricia Starling
Michael Starnes
Bonnie Stepp
Ricky Sturgis

Randy Tate
Libby Taylor
Don Terry
Sandra Thomas
Linda Thomason
Elliot Torn
Cynthia Toulson
Bobby Trainum

Lucille Turlington
Timmothy Turner
Marie Turner
Charlotte Vaughan
Phillip Vaughn
Ferdy Wagner
Woody Wagner
Roger Wardf

Randolph Warren
Linda Waterfield
Carolyn Watson
Pam Weaver
Cathie Weeks
Bobby White
Robert White
Thomas White

And Youthful Enthusiasm

David Whitmore
Susan Whitt
Timmy Whitt
Jimmy Wiatt
Jean Wilkins
Juanita Wilkins
Flores Williams
Linda Williams

Linda Williams
Mike Williams
Patricia Williams
Mark Wimmer
Russell Winkler
Donald Wolfley
Peggy Wood
Susan Woody

Sandra Worsham
Shelia Wyatt
Charles Zachary
Nowell Zoumphis

In Memoriam

Joseph Curry
October 23, 1948
September 23, 1962

They shall grow not old, as we
that are left grow old:

Age shall not weary them, nor the
years condemn.

At the going down of the sun and
in the morning

We will remember them.

—Laurence Binyon

Meeting in the cafeteria to go over notes taken at their last class meeting, the tenth grade class officers and their sponsors pause for their Anchor picture. They are seated from left: Polly Norris, Executive Board; Joe Wingo, president; Pam Smith, secretary; David Ellenson, Honor Council. The sponsors are Mr. Nuttycomb and Miss Kaufman.

Sophomores Are At Midway Mark

The Sophomores are midway along the road to graduation. They can use their two years of experience in making their final years at NNHS successful. In the tenth grade the students are well established in their chosen course of study.

Terry Abbott
Dianne Adams
Ann Allen
Jerry Allen
Linda Allen
Wilda Allen
George Anas

Pat Anderson
Kay Andleton
Judy Anker
Dave Arnold
Jerry Atkins
Roger Back
Bobby Bailey

Debbie Baker
Thelma Baker
Madge Baldwin
Marvin Barnes
Ray Barnes
Ginny Barrett
Max Bartholomew

Paul Bass
Sandra Bateman
Paul Bauz
Sidney Becker
Joe Bell
Lonnie Berry
Barbara Bertley

Sheila Bicknell
Richard Billings
Charlene Bender
Patsy Blackard
Bobby Blake
Annette Blanchard
Ernest Blanchard

Form The Foundation

Betty Blandford
Frank Blechman
Sandra Boatright
Rosalie Bond
Bunny Booker
Tassie Bourloros
Wayne Bowen

Jimmy Branch
Jimmy Brandon
Charles Braslow
Becky Braswell
Jim Brinkley
Patricia Broughton
Ricky Bryant

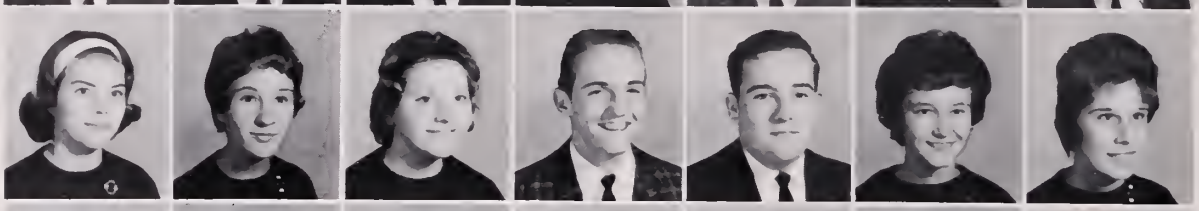

Carol Buckley
Jewell Buckley
Barbara Burns
Mike Burns
Steve Burns
Betty Burton
Margaret Burton

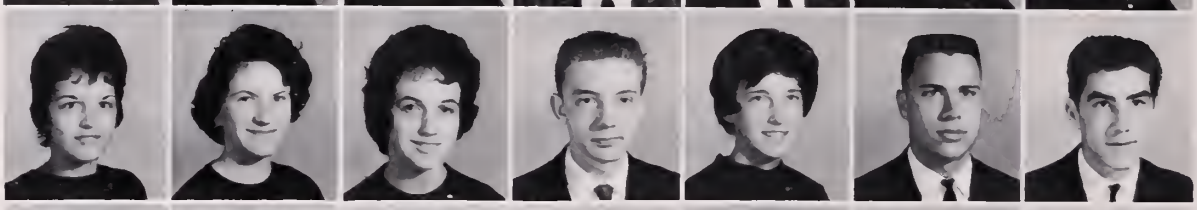

Mary Byrd
Ruth Campbell
Sharon Campbell
Richard Canter
Barbara Carroll
Kenny Carter
Mike Carter

Lucky Cartwright
Geraldine Cavanaugh
Barbara Causey
Charles Chandler
Donald Chaney
Richard Chappell
Michael Cherry

Chippy Clark
Jerry Clark
Brenda Clarke
Carol Clarke
Geneva Cole
Jeannie Collier
Pauline Collins

Russell Collins
Brenda Conard
Howard Conn
James Conner
Richard Conner
Harvey Cook
Laura Copes

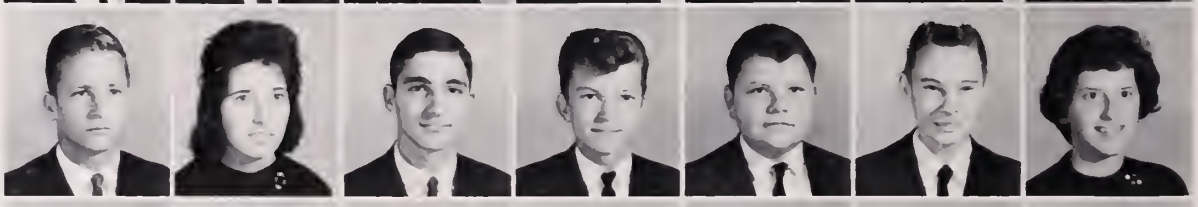

Becky Crank
Howard Crawford
Linda Crews
Tommy Crittendon
Sheila Crowder
Joyce Curry
Larry Cutler

Lynne Dannelley
Cecilia Davis
Malcolm Davis
Pat Davis
Phillip Davis
Richard Davis
Robert Davis

For Many Pleasant Recollections

Tommy Davis
Wesley Davis
Wayne DeBerry
Jim Desimore
Jimmy Dick
Judy Dickerson
Gene Dismuke

James Dockerty
David Dooley
Don Edwards
Shirley Elder
David Ellenson
Harron Ellenson
Chris Ellis

Larry Elmore
Charles Embler
Brenda Ezzell
Mike Faber
Ernest Faircloth
George Fenigsohn
Carla Fine

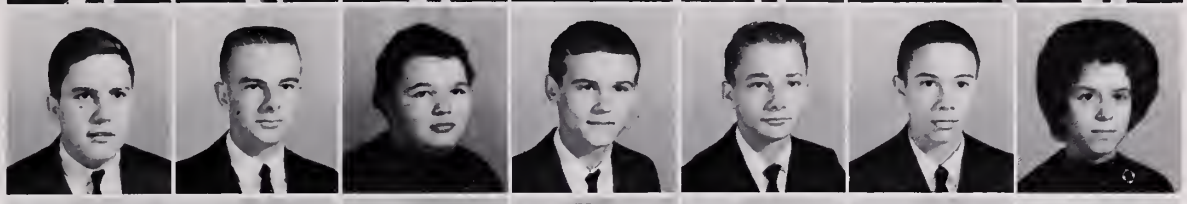

Debby Fink
Joe Floyd
Donnie Forrester
Debbie Freeman
Mark Friedman
Wayne Frizzelle
Dennis Fry

Edward Fuller
Kenneth Gault
Todd Givens
Otis Glamore
Randy Glassie
Jody Glazer
Bill Glazier

Richard Gordon
Norma Graham
Georgia Gravely
Jacqueline Grepiotis
Ricky Grimes
Bill Hallett
Dorindo Hamms

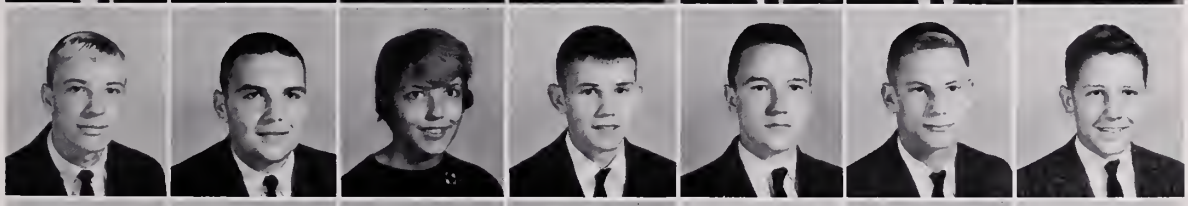

Jimmy Hampton
Larry Harding
Bonnie Hardisty
Ronnie Harey
Tom Hargadon
Richard Harman
Charlie Harrell

Jack Harris
Nelson Harris
Brenda Harrison
Susan Harrison
Buddy Hart
Linda Hartless
Donald Harvey

David Hatchett
Judy Head
Vela Henderson
Pat Hessler
Buddy Hickman
Betty Hicks
Linda Hicks

In The Future.

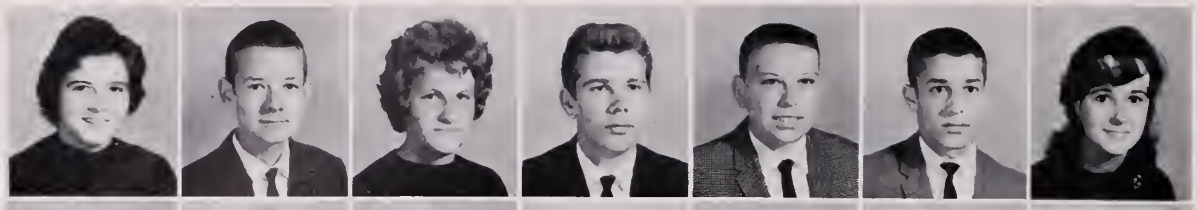

Pamela Hicks
Marcus Higgins
Diane Hill
Albert Hines
Dana Hinnant
Mike Hirshman
Reatha Hite

Sandy Hobbs
Betty Hogge
Frances Hollifield
Ronnie Holloway
Sherry Holmes
Nancy Horne
Olivia House

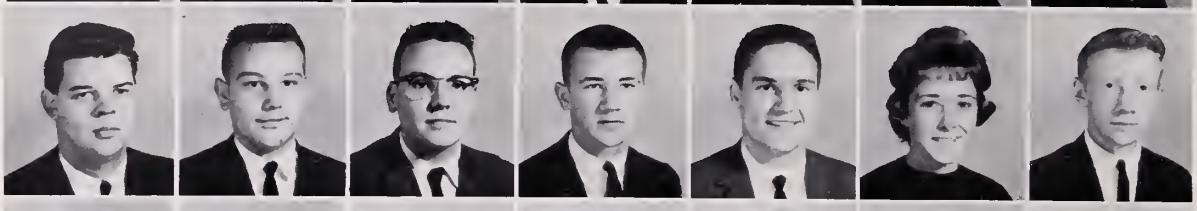

Ernest Howard
Randy Howell
Henry Hoyle
Garland Hudson
Richard Hudson
Phyllis Hyatt
Raleigh Ingram

Tommy Ingram
Dennis Ivey
Johnny Ivey
Betty Jefferson
Penny Jefferys
Allan Jenkins
George Johnson

Madelyn Johnson
James Jones
Wayne Karmosky
Janie Keatts
Carroll Keen
David Keithley
Kenneth Ketterman

George Konstant
Billy Langston
Carol Larson
Kim Lassiter
Ricky Lassiter
Joyce Lawrence
Curtis Lauterback

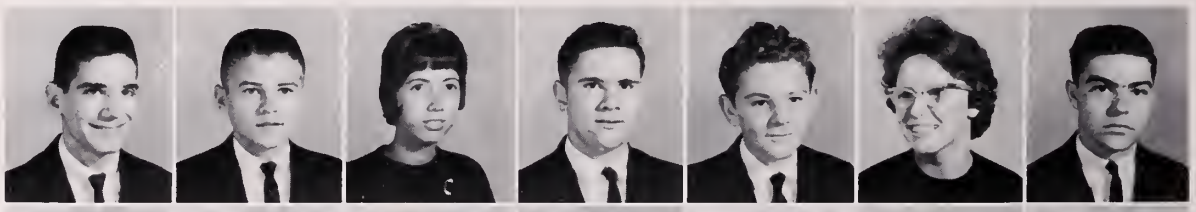

Joe Laws
Richard Lee
Sandra Leonard
Ilene Levinson
Elaine Lewis
Linda Lewis
Nancy Lewis

Joe Liberman
Donna Lloyd
Carol Long
H. P. Lucas
Bobbie Lynch
Glen Malpass
Iris Manry

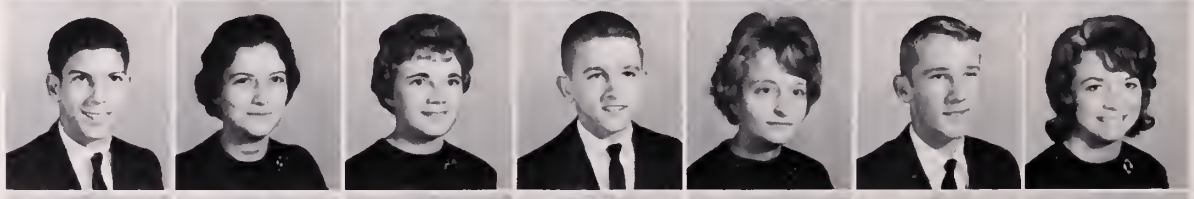

Anne Marlow
Bobby Marston
Beverly Martin
Candance Mays
Judy McCall
Janice McCain
Hayet McDonald

As They Mature,

Vonciel McKeel
Linda McKenna
Betty McManus
Susan McMurray
Marie McNeill
Linda Merriman
Faye Merritt

Donna Mick
Beverly Miller
Michael Miller
Jackie Millikin
James Mingee
Carole Minkoff
Sherry Mitchem

Betty Mollick
Johnny Montague
Ricky Montague
Joe Moooney
Lois Moore
Larry Moran
Rose Morgan

Theresa Morgan
Jim Morrow
Billy Mortimer
Bobby Morton
Ernie Murphy
Herbert Nair
Don Nisonger

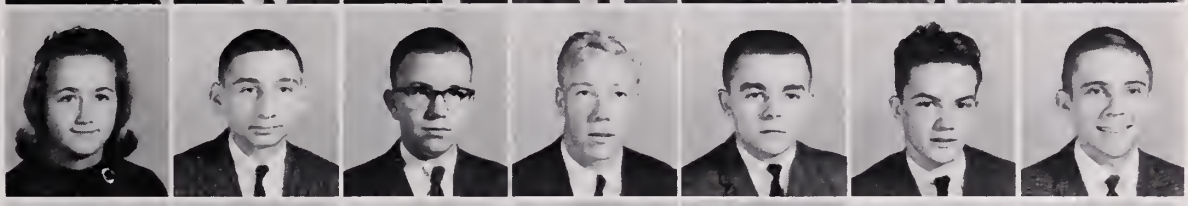

Polly Norris
Patricia Nunley
Jimmy Odom
Sandy Oshorne
Sandra Oshourne
Tom Oxner
Brent Parkin

Anne Parrish
Ronnie Parton
Sadie Patterson
Judy Pearce
Eddie Perry
Charles Phillips
Ronnie Phillips

Linda Pless
Jackie Poteet
Tommy Proctor
Sarah Puckett
Steve Pullen
Donald Reed
Barry Rew

Brenda Rison
Brenda Rose
Geraldine Ross
Rose Roughton
Van Rowell
Bobby Ruhen
Gregory Russell

Linda Ryder
Leonard Sabolsky
David Sage
Barbara Salkin
Charles Sands
Katherine Sasser
Bonnie Sauls

They Realize That

Ronnie Saunders
Anne Sawyer
Billy Saxton
Andy Schaffer
Shirley Scholar
Billy Schroding
Carolyn Schroding

Jeanie Scruggs
Bobby Sears
Mickie Settles
Nancy Shackelford
Linda Shaw
Judy Sherwood
Darlene Sides

Dean Sides
Joyce Singer
Pat Slone
Ann Smith
Barbara Smith
Betsy Smith
Donald Smith

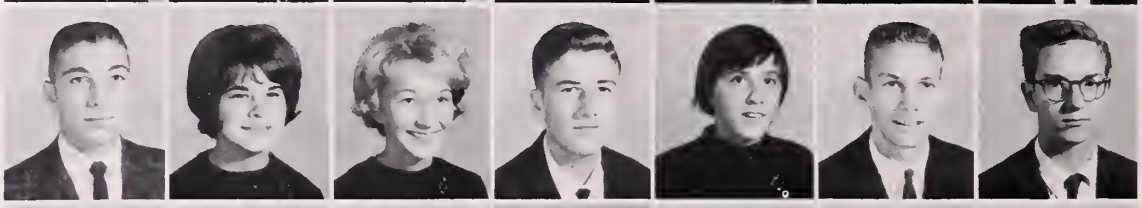

James Smith
Janet Smith
Pam Smith
Ronald Smith
Shirley Smith
Stephen Smith
Tom Smith

Willard Smith
Marc Snyder
Marty Somervold
Joyce Spake
Bruce Spigel
Betty Spikes
Donnie Spitzer

Mickey Spivey
Eddie Springfield
Howard Stallings
Mary Lou Staton
Wayne Stokes
Dave Stone
Billy Stoops

Sylvia Summerlin
Bob Tanner
Ken Taylor
Elizabeth Tedder
Pete Tench
Carol Thomas
Frances Thompson

Sandra Tilles
Andrew Tilmann
Connie Todd
Jean Tesh
David Trevathan
Cheryl Tucker
Billy Turner

Nancy Umphlet
Judy Underwood
Charles Vallines
Brenda Vanness
Hohn Van Noy
Steve Vaughn
Brenda Vest

Upon Becoming Upperclassmen

Wayne Vick
Lynn Walker
Bobby Walker
Tommy Walker
Elizabeth Warboys
Larry West
Joe Warner

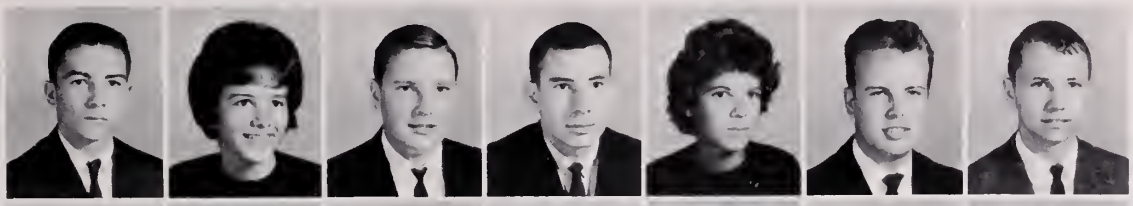

Harold Waters
Carolyn Webb
Kenny West
Julie Wheary
Edna Whitcomb
Allan White
Bridget White

Tazewell Whitley
Judy Wiggins
Dolores Wilds
Brenda Williams
Carol Williams
Verma Williams
Rosalie Wills

Joe Wingo
Ronnie Wood
Skippy Wood
Rose Woodard
Brenda Woolard
Donna Worsham
Richard Wren

Linwood Wright

Putting their heads together and planning the junior activities are the junior committee chairmen. Clockwise from lower left hand corner: Phyllis Hargrave, Bob Stalmaker, Gail Watkins, Porter Blakemore, David Drucker, Kitty Gills, George Rowe, Judy Mawyer.

Planning the activities of their class, the junior class officers and their sponsors go over the notes which they have taken. **Seated left to right:** Becky Goolsby, Honor Council; John Todd, president; Vivian Starnes, secretary. **Standing left to right:** Mrs. Nettles, sponsor; Charles Milne, Executive Board; Billy Taylor, treasurer; Fred Anspach, vice-president; Dale Mueller, Honor Council; Mr. Mitchell, sponsor.

Juniors Adopt New Responsibilities

As next years school leaders, the Juniors are endowed with many new responsibilities. Class committees are organized; some of these committees terminate at the end of the school year, while others such as the Ring Committee are carried over to next year. As one of their projects, the Junior Class sponsored a dance, The Merry Twister.

Kathi Agee

Bobby Allen

Faye Allen

Fred Anspach

Kathy Avant

Linda Baker

Bill Barnard

Billy Barnes

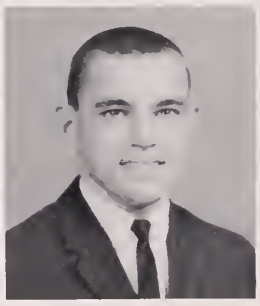
Mike Barnes

Harry Barrett

Brenda Bass

Jerry Bean

Eddie Beasley

Judy Bell

Donald Benthall

Tony Benton

Bonnie Binford

Porter Blakemore

David Block

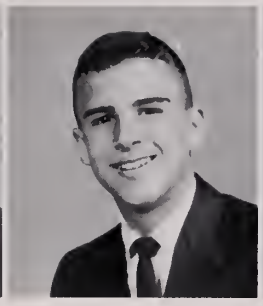
Bobby Bloxom

John Bloxom

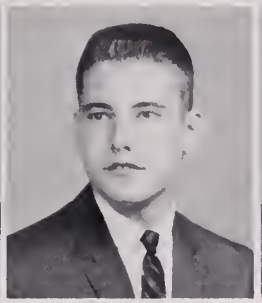
Wayne Boger

Darrell Boland

Nancy Boyd

Johnny Boyette

Larry Boyles

Claudine Branch

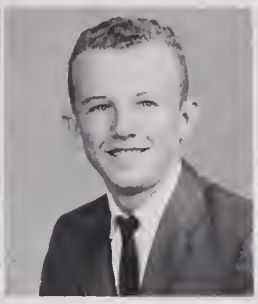
Thomas Braswell

Margaret Brown

Ann Bryant

Bobby Bryant

Ronald Bryant

Tommy Buckingham

Jimmy Bull

Maurine Burnett

Marie Burns

Brenda Burrage

Linda Burton

Nancy Burton

Katherine Byrd

Orville Calhoun

Bobby Callis

John Carrington

Donald Carter

John Carter

Becky Cash

Ann Cayton

Donna Chadwell

Have Not Been Mitigated,

Judi Chapman

Danny Childress

Judy Chisom

Sandye Cohen

Tommy Coleman

Phillip Coley

Jane Coltrain

Betty Cooper

Rachel Covert

Martha Credle

Joan Crittendon

Billy Crosley

Herminio Cuervo

Janet Cullen

Richard Curtis

Wayne Davenport

Ann Davidson

Brenda Davis

Sharon Davis

Roy Davis

Melba Deas

James Deberry

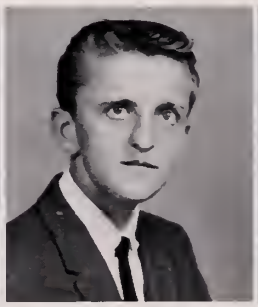
Billy Deckard

Carol Deuell

Eileen Dickerson

Stacy Dorn

Fostine Dowless

David Drucker

Ann Duncan

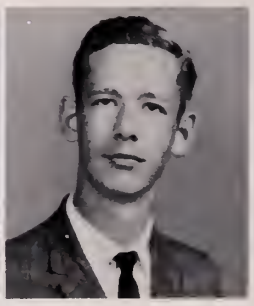
Donald Ealey

But Their Ability To Meet Obligations

Judy Edwards

Judy Erlach

Craig Eubank

Becky Evans

Jimmy Faircloth

Alan Farber

Alfred Farmer

Ralph Farmer

Bill Feather

Mary Ferguson

Brenda Fisher

Tommy Flax

Helene Flick

Barry Forbes

Pam Forman

Charles Forrest

Kenneth Forrest

Alice Fowler

Ellen Frank

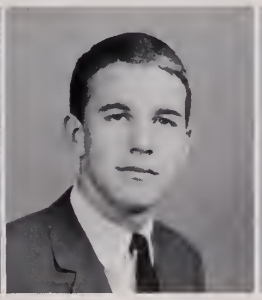
Joel Frank

Gene Freeze

Roger Frizzelle

Bill Gilbert

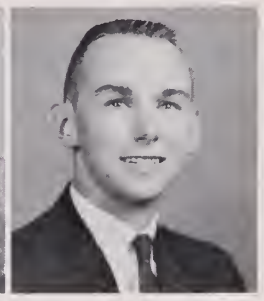
Thomas Gilbert

Kay Gillespie

Kitty Gills

Elinor Goldberg

Alice Goldsmith

Becky Goolsby

Frances Grant

Has Been Intensified.

Reva Gravely

Jerry Gray

Ronnie Green

Carol Groshong

Katie Haan

Bill Hale

Barbara Halfin

Susan Hammer

Phyllis Hargrave

Bonnie Harrison

Bonnie Hartwick

Ken Henderson

Ruth Ann Hessler

Peggy Hilderbrand

Jimmy Hines

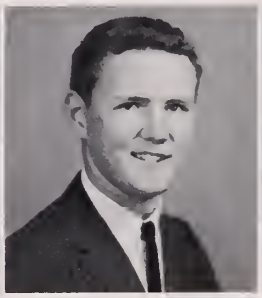
Gregory Hill

Dennis Holbrook

Judy Hopkins

Donald Houston

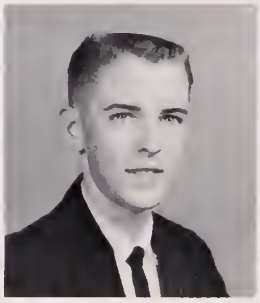
Gil Hughes

Brenda Hudson

Janice Hurd

Edna Johnson

JoAnne Johnson

Richard Johnson

Brenda Keatts

Edward Keerlin

Patricia Kirkland

Steve Klein

William Koehlen

As They Look Forward With Hope,

Christy Kpriandes

Linda Lane

Betty Sue Lanier

Gail Latta

Cheryl Ledford

Linda Levy

Judy Lockard

Don London

Linda Long

Judy Lucas

Clinton Lusk

Ronnie Luther

Sandra Lyon

Joan Markicwich

Melvin McFall

Sandra McGough

Mary McKeen

Karen McKnight

Charles Maddy

Michelle Mason

Sandra Matthews

Judith Mawyer

Becky May

Danny Meena

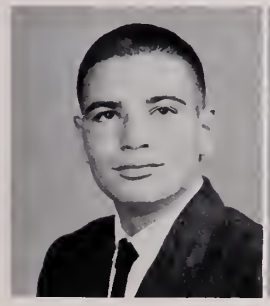
John Meck

Sidney Melton

Charles Mercer

Ricky Miller

Sue Miller

Charles Milne

They Become Anxious With Anticipation

Beverly Mingee

Nancy Mitchell

James Moore

Kenny Moore

Yvonne Morrison

Ruby Moses

Dale Mueller

Betty Mundie

Ada Murphy

Annette Murphy

Vickie Neil

Douglas Nelson

Alan Nesbitt

B. W. Newsom

Lorna Nicosia

Shelia Oakes

Norman Olshansky

Joyce O'Neal

Richard Oppenheimer

Ray Owen

Bill Parianous

Sue Parker

Jeannette Parrish

Brenda Patrick

Conrad Pawley

Jimmy Pearce

Sandy Pennington

Howard Perkins

Margaret Phillips

Alice Pipkin

At The Thought Of The Parts

Donna Pipkin

Jean Pittman

Clarence Point

Jean Poole

Tom Poteet

Jerry Powell

Cheryl Pless

Diane Pritchett

Jim Rama

Sharon Rash

Rose Ratliff

Angela Ray

Alice Reese

Mary Rickey

Charles Rinehart

Glenda Robinson

Tommy Rose

Annette Rouse

George Rowe

Thomasine Rowell

Georgia Russell

Billy Sale

Joan Saunders

Sherry Schilling

Sue Scott

John Scull

Fred Seldomridge

Joel Shapiro

Jo Ann Shaver

Barbara Sheffield

They Must Soon Play

Charlee Shoff

Lee Siler

Bob Simpson

Lin Singletary

Sammy Skinner

Catherine Slusser

David Smith

Robert Smith

Shelia Smith

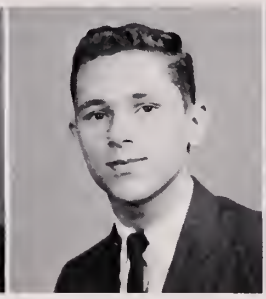
Charles Snead

David Spriggs

Susan Stalnaker

Sherry Stanaway

Bonnie Stanfield

Vivian Starnes

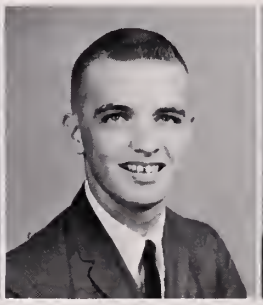
Raymond Staton

JoAnn Stewart

Judy Steele

Faith Strickland

Richard Strickland

Lee Sutton

Mary Tanner

Billy Taylor

Kit Thomas

Sam Tilghman

Brenda A. Todd

Brenda P. Todd

John Todd

Judi Tosh

Terry Triplette

At Newport News High School.

Donnie Tyndall

Jane Van Noy

Suzanne Van Noy

Elaine Vasilas

Neil Vickers

Arthur Walker

John Walker

Bill Ward

Jay Warren

Gail Watkins

Bonnie Watson

Jimmy Watson

Phyllis Weaver

Judy Weckleman

Rex Wiedman

Judy White

Sue Whitley

Janice Wilkins

Cissy Wilkinson

Karen Wilks

Sandra Williams

Ramona Wilson

David Workman

James Wren

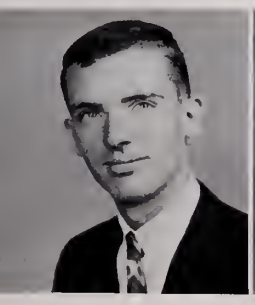
Gerald Wright

Hilda Wright

Robert Wright

Ricky Wyatt

Build today, then strong and sure
With a firm and ample base;
And ascending and secure
Shall tomorrow find its place.

The senior year brought many varied emotions to the class of '63. Last minute "cramming" before government tests evolved a feeling of togetherness. Making friends with both students and faculty filled the hours with a deeper sense of responsibility and accomplishment. Joking, studying, learning—passed the year so quickly. With the help of the sponsors, Mr. Larry Armstrong and Miss Ettalea Kanter, the various senior tasks were executed efficiently. Understanding that this year is the consummation of a phase of youth, the seniors also knew that their education was by no means at an end.

As the day of the senior assembly arrived, the seniors were nervous, anxious, and excited. Once on stage, they came through with a marvelous performance which captivated the students and brought beams of delight from proud parents.

Tears of joy and sadness accompanied the graduating seniors, for they were soon to be scattered in many varied directions. They devoted their last few hours to serious and thoughtful plans for the future. Realizing that a foundation is of little use unless the structure is completed, the Class of '63 vowed to continue gaining knowledge whether through formal education or life itself.

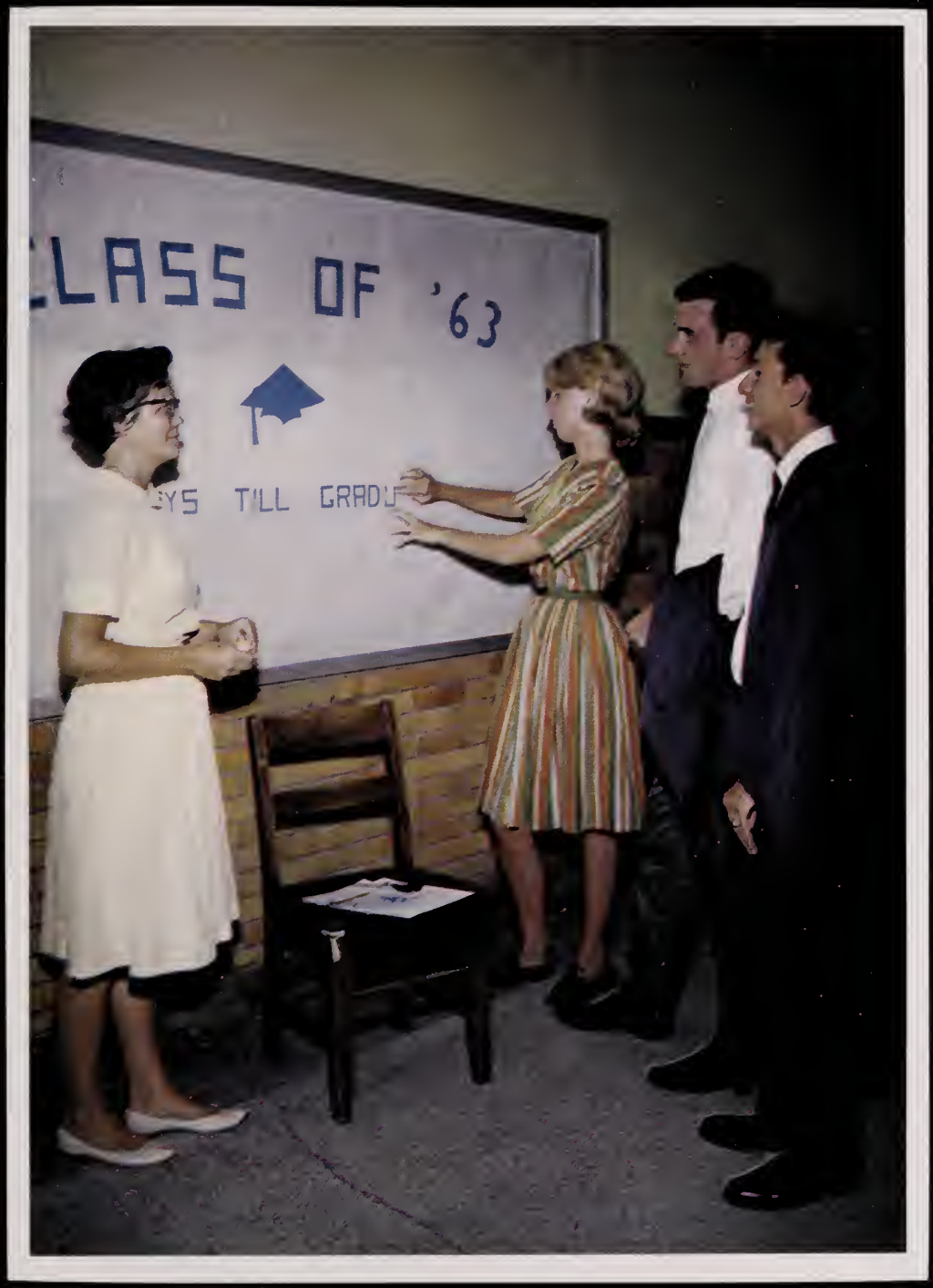
LASS OF '63
YS TILL GRADU

Fun, Frolic, Work, And Wonder

Class Of 1963,

"With the end, a new beginning" is the motto which you so aptly chose to be yours. For each of you June, 1963, will be the end of five years you will find memorable. I "thank you" for allowing me the opportunity to share with you, as your Senior Class sponsor, your fifth and final year at Newport News High School. It too will be memorable—for me.

Now that you begin anew, I extend best wishes and good luck for a happy and prosperous life ahead. Set high goals for yourself and strive diligently to meet them. Never be satisfied with anything but the "best." Make your life one of which you will be proud and concentrate on being a good American.

Congratulations!

Ettalea E. Kanter.

Kathleen Pilgrim gives money she has collected for announcements to Mr. Armstrong.

Miss Kanter helps Jerry Russell run off applications for Class Musician. Not pictured is Jimmy Hall, co-chairman.

Rings Arrive Early

Under the guidance of class sponsors, Miss Ettalea Kanter and Mr. Larry Armstrong, the Senior Class of 1963 carried out the traditional activities. Committees were formed to make the necessary arrangements. As a result of the efforts of the Ring Committee, the rings were improved and arrived early in the year. White and kelly green were chosen as

Miss Kanter presents Dani Garrick with her class ring, while Stuart Nachman looks on.

Fill This Final Year.

Class Of 1963,

It has been a pleasure and a privilege to be your sponsor. More important, however, has been the opportunity to know you personally. Memories have been molded during the past year which will remain poignant for many years.

Each of you, according to your own ability and effort, has been provided with certain knowledge and insight into the world and the situation in which it finds itself.

This message is addressed to you as a group, for it has been through this union that you have been able to effect your accomplishments. Keep this principle paramount in your thinking as you leave Newport News High School, and seek your own happiness as a part of the happiness of all men. It is in this way that the world situation will be improved.

I wish you the very best of luck forever,

L W Armstrong

the class colors, while the white rose was chosen as the class flower. The pennant was approved by the Senior class, after the class motto and the class song had been accepted. In a February meeting the Senior Class selected members for its Hall of Fame.

Mr. Armstrong looks over the pennant choices with Butch Corson, chairman of the pennant committee.

Miss Kanter helps Estelle Overton with decorating activities.

Mr. Armstrong and Katharine Harrison look for motto ideas.

Class Representatives Conduct Senior Tasks.

Pictured (L. to R.): Katharine Harrison, Treasurer; Forrest Powell, Vice President; Barry Hatchett, Honor Council Chairman; Butch DeLozier, President; Glen Davenport, Honor Council Representative; Mary Anas, Secretary; Billy Rhodes, Honor Council Representative.

As school leaders, the Senior Class officers and Honor Council representatives are responsible for organizing and carrying out the activities of the senior class. The Honor Council representatives work closely with Miss Nettles to aid the senior class in participating in the programs of the Honor Council.

Pictured (L. to R.): Ware Morrison, Class Speaker; Marlene Cohen, Class Giftorian; Dani Garrick, Class Speaker.

Seniors Spotlighted In '63 Hall of Fame.

KING AND QUEEN

Forrest Powell and Sharon Lamberth

BEST ALL AROUND

Charlotte Anderson and Barry Hatchett

MOST POPULAR

Judy Horton and Bill Shaw

BEST STUDENTS
Dani Garrick and John Gillikin

MOST TALENTED
Jane Stephenson and Jimmy Crank

BEST DANCERS
Ann Sears and Terry Smith

BEST DRESSED
Diane Rodgers and Frank Gibson

BEST LOOKING
Sandra Smith and Billy Manning

MOST ATHLETIC
Pam Russell and Billy Rhodes

MOST LIKELY TO SUCCEED
Katharine Harrison and Ware Morrison

MOST TYPICAL
Carol Smith and Bobby Fox

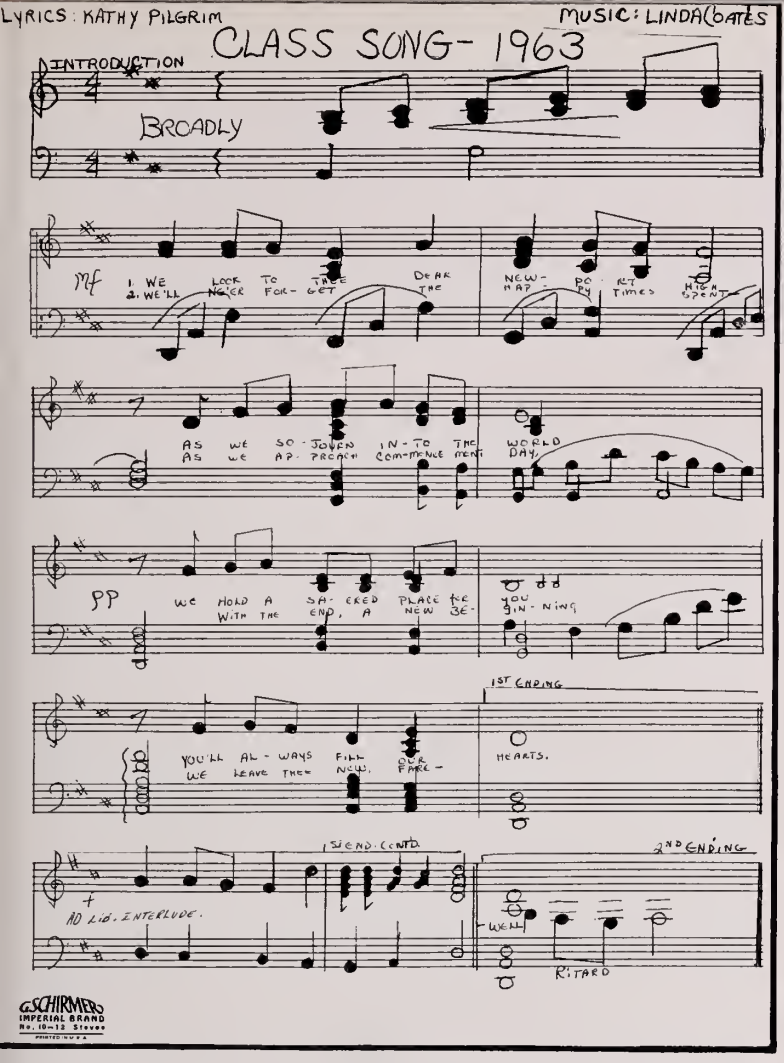

Seniors Organize

For the first time, the Senior Class was able to select its class song in time to present it to the student body and to the pigskin fans during the half-time in the Newport News vs. Hampton game. Arrangements for the purchase of pennants and the selections of senior class flower, colors, and motto, all added a feeling of anticipation of that final moment.

FLOWER:
White Rose

COLORS:
Kelly Green and White

MOTTO:
"With the end, a new beginning."

Seniors, On The Threshold Of Life,

HAZEL MARIE ALLEN

"Hazel"

Library Assistant; Senior Bulletin Board Committee; Dance Committee; Safety Committee; Future Homemakers of America Club.

MARY ANN ANAS

"Mary"

J.V. Cheerleader: Head; Varsity Cheerleader; 10th, 11th, 12th Secretary of Class; Friendly Typhoon; Sr. Chorus: Treasurer; Basketball; School Spirit Committee; Dance Committee; All-State Chorus.

CHARLOTTE ANN ANDERSON

"Charlotte"

Student Body Vice President; J.V. and Varsity Cheerleader; Co-chairman School Spirit, Jr. Dance and Sr. Dance Committees; Senior Federation; Girls' State Rep.; Thespian; Anchor Staff; All Tournament Cast; Spanish Club: Historian.

HARPER JEANNE ANDERSON

"Jean"

Transferred from Ralph L. Fike High School, Wilson, North Carolina; Band; Jr. Decoration Committee; Jr. Dance Committee; Future Homemakers of America; Sr. Invitation Committee; Sr. Hockey Team.

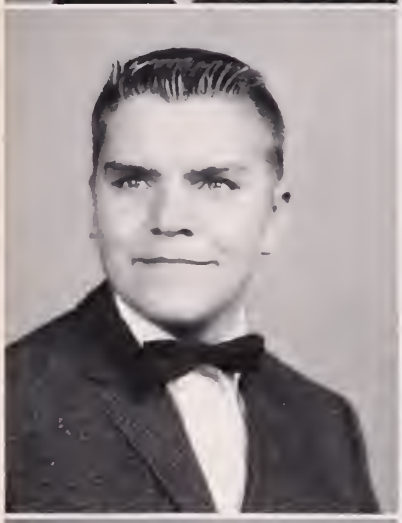

RAYMOND COOPER ANDREWS, JR.

"Ray"

Junior Chorus; Senior Chorus; Safety Committee; Senior Bulletin Board Committee.

ROBERT BENNETT ARTMAN

"Bob"

Cast of Tournament Plays; J.V. Track; Varsity Track, Letter; Sr. Color Committee; Sr. Pennant Committee; House and Grounds Committee; Sportsmanship Committee; School Spirit Committee.

LOISE EAKINS BABB

"Lola"

Transferred from St. Vincent de Paul, Newport News, Virginia; Latin Club; Homeroom Officer; I.C.T. Club; Treasurer; Publicity Committee; Cafeteria Committee; Safety Committee; Sr. Bulletin Board Committee.

ATLAS RAY BACK

"Atlas"

Jr. Chorus; Bible Club; Sr. Chorus; Student Council; Fashion Show Queen, 11th Grade; Newcomers Committee; Homeroom Officer.

Fondly Look Back With

DUANE BACK

"Duane"

Sr. Dance Committee; School Spirit Committee; House and Grounds Committee.

TOMMY PAIGE BAKER

"Tommy"

Jr. Chorus: Letter; Sr. Chorus: Librarian, Letter; Jr. Usher Staff; Sr. Assembly Committee; Boys Glee Club; All-Festival Chorus; Asst. Sports Photographer; D.O. Club.

WILLIAM ROBERT BARNES

"Bill"

Jr. Chorus; J.V. Football; Varsity Football; Jr. Usher Staff: Co-head; Homeroom Officer; Cast of Major Plays; All-Tournament Cast; Key Club.

ENID CARLA BASS

"Enid"

Jr. Band; Sr. Band; French Club; Publicity Committee; Safety Committee; Sportsmanship Committee; Usher Staff; Sr. Ring Committee; Sr. Pennant Committee; Beacon Staff: Typist; Drama: Asst. Directors Staff; Mouse Assembly.

SUSAN ANN BAUZ

"Susan"

Transferred from St. Vincent High School, Newport News, Virginia; Latin Club; French Club; Art Club; Sr. Bulletin Board Committee; Tri-Hi-Y; Newcomers Committee; School Spirit Committee; Dance Committee.

LIVVIE FRANKLIN BENTON

"Livvie"

Jr. Band: Drum Major, Student Conductor; Sr. Band; Hi-Y; D.E. Club: President, Eastern District President; Sr. Invitations Committee; Cafeteria Committee; Student Council Rep.

ALVIN O'DELL BLANKENSHIP

"Alvin"

J.V. and Varsity Football; Varsity Track; Jr. Decorating Committee; Sr. Dance Committee; Latin Club; Cafeteria Committee; Shop Officer; Sportsmanship Committee; Homeroom Officer.

LINDA ROSE BLOCK

"Nina"

French Club; Christopher Newport Society; Creative Writers Club; Student Council Executive Board; Publicity Committee: Co-chairman; Beacon Staff; Anchor Staff: Sr. Section; Sr. Assembly Committee; Jr. Dance Committee; Homeroom Officer.

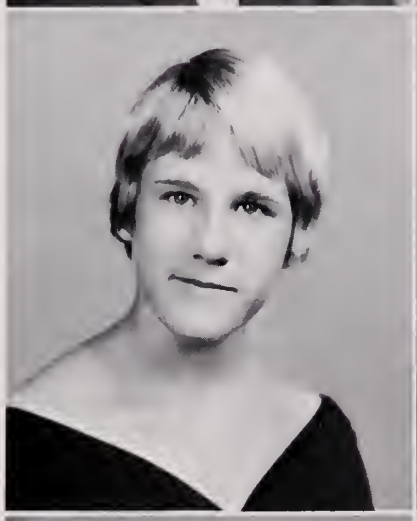
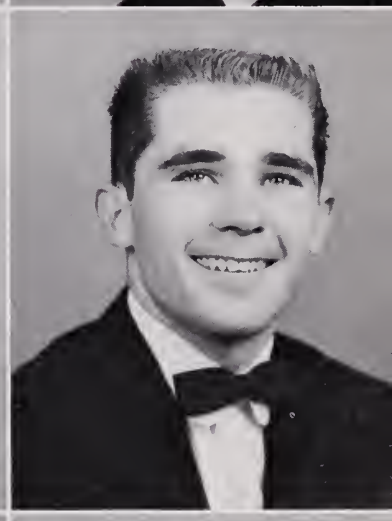

Emotions Of Pride And Accomplishment.

MARY ELIZABETH BONDAY

"Vickie"

Transferred from St. Vincent High School, Newport News, Virginia; Latin Club; Homeroom Officer; Cafeteria Committee; Sr. Bulletin Board Committee; Publicity Committee.

MARGIE DIANE BOOKER

"Diane"

School Spirit Committee; Sr. Bulletin Board Committee; S.C.A. Dance Committee; Junior Chorus.

LINDA SUE BOOTH

"Linda"

Junior Chorus: Officer; S.C.A. Dance Committee; Girls' Basketball Team; Senior Chorus: Letter; Jr. and Sr. Dance Committees; Girls' Hockey Team.

LEE GORDON BOWEN, JR.

"Boe-Boe"

Drama Club; Thespians; Sr. Assembly Committee; Stage Crew; Thespians letter; Shop Officer; Stage Crew Homeroom.

LINDA SUE BOWEN

"Linda"

Anchor Staff; Varsity Cheerleader; G.A.A., Secretary; School Spirit Committee; Publicity Committee; Sr. Ring and Dance Committees; Art Club; Future Nurses Club.

DAVID MATTHEW BRAITSCH

"David"

Anchor Staff: Business Mgr.; Spanish Club: President; Christopher Newport Society; Nelms Honor Scroll; Lions Club Awards: Spanish, Mathematics, Science; National Merit Scholarship Foundation Letter of Commendation; Chess Club: President; Creative Writers Club.

KENNETH OTIS BRANSFORD

"Kenny"

J.V. Football; Varsity Football: Letter; Track; Stage Crew; Jr. Decorating Committee; Jr. and Sr. Dance Committees; Cafeteria Committee; Safety Committee.

JOY MARIE BRIDGES

"Joy"

Transferred from Hampton High School, Hampton, Virginia; Sr. Typing Committee.

Capable And Devoted Sponsors

ROBERT LOWE BROWN

"Robert"

Stage Crew; Shop Officer; Sr. Decorating Committee; School Spirit Committee.

WAYNE BROWN

"Wayne"

Newcomers Committee; School Spirit Committee; Sr. Bulletin Board Committee.

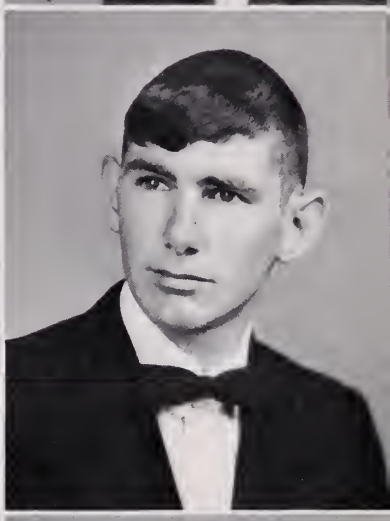

KAY LYON BRYANT

"Kay"

V.O.T.; Office Staff; Behavior Code Committee; Newcomers Committee.

JOHN CLAUDE BURTON

"Johnny"

Sr. Dance Committee; House and Grounds Committee; Safety Committee.

WILBERT GLENN CAMPBELL

"Glenn"

Behavior Code Committee; Newcomers Committee; Dance Committee; Jr. Usher Staff; Sr. Chorus; Boys Glee Club; Sr. Bulletin Board Committee.

MARY ELLEN CARNEY

"Ellen"

Jr. Chorus: Letters; Sr. Chorus: Letters; Mixed Ensemble; All-Festival Chorus; Sr. Band: Letters; Anchor Staff: Classroom Section; Latin Club; Christopher Newport Society; Jr. Decorating Committee; Sr. Music Committee; S.C.A. Dance Committee; Science Club; Homeroom Officer.

JUNE LARAY CHAFFIN

"June"

Christopher Newport Society; Latin Club; Creative Writers Club; Anchor Staff: Classroom Section Head; G.A.A. Executive Board: Letter; Volleyball; Basketball; Hockey; Gym Assistant; School Spirit Committee; Sr. Bulletin Board Committee.

IRENE KATHERINE CHRISTOFI

"Irene"

Transferred from St. Vincent High School; Latin Club; Beacon Staff; Christopher Newport Society; Future Homemakers of America; Sr. Invitations Committee; Sr. Ring Committee; Student Council Committee.

Enthusiastically Spurred Seniors On

JANICE CAROL CLARK

"Janice"

Senior Chorus: Letter; Volleyball Team; School Spirit Committee; D.E. Club.

INEZ ESTELLA CLEMMONS

"Inez"

Transferred from Warwick High School, Newport News, Virginia; Future Homemakers of America; Sr. Chorus: Letters; Sr. Band: Letters; Homeroom Officer; Sr. Dance Committee; Library Asst.

ROBERT CARLYLE COFFEY

"Robbie"

Drama: Furniture Staff; Shop: President; School Spirit Committee; Senior Pennant Committee.

MARLENE FAYE COHEN

"Marlene"

Nelms Honor Scroll; Student Body Secretary; S.C.A. and Executive Board Rep.; Remembrance Committee Chairman; Honor Council Rep.; National Honor Society; Thespians: Secretary; Christopher Newport Society: Secretary; Sr. Class Giftorian; Anchor Staff: School Life Head.

DAN LEE COLEMAN

"Danny"

J.V. Football, Varsity Football: Letter; Varsity Track: Letter, Co-captain; Sr. Pennant Committee; House and Grounds Committee; Sportsmanship Committee; School Spirit Committee.

CAROL LEE COLLIER

"Carol"

Y-Teens; Tri-Hi-Y; Jr. Chorus; Sr. Chorus; Girls Glee Club; All-Festival Chorus; French Club; Sr. Bulletin Board Committee; D.E. Club; Sr. Dance Committee.

HERBERT WILLIAM COLLINS

"Bill"

Distributive Education Club; Sr. Bulletin Board Committee; School Spirit Committee.

LINDA REID COATES

"Linda"

Jr. Band: Letter; Sr. Band: Letter; Jr. Chorus: Letter; Sr. Chorus: Accompanist, President; Anchor Staff; Usher Staff: Asst. Head; Sr. Assembly Committee; Latin Club; Creative Writers Club; Class Song: Composer; Future Teachers of America.

WILLIAM WAYNE COMBS

"Billy"

Jr. Band: Letter; Christopher Newport Society; Behavior Code Committee; Sr. Music Committee.

PATRICIA ANN COMER

"Ann"

Usher Staff: General Staff Head; Drama: Costume Staff; Ticket Staff Head; D.O. Club: Chaplain; Sr. Typing Committee: Head; Library Asst.; Y-Teens; Newcomers Committee; School Spirit Committee.

SAMUEL MARSHALL CONLEY

"Marshall"

8th and 9th Grade Basketball; J.V. Basketball; J.V. Football; Varsity Football; Co-capt.; J.V. Baseball; Varsity Baseball; Sportsmanship Committee.

RAYMOND STEWART CORSON, III

"Butch"

Jr. Band: Drum Major; Sr. Band; 8th and 9th Grade Basketball; J.V. Basketball; Varsity Basketball: Co-captain; J.V. Baseball; Varsity Baseball; French Club; Key Club; Boys' State Rep.; Sr. Pennant Committee: Chairman; Jr. Dance Committee.

SARGENT KENT CRAFT

"Kent"

Sr. Pennant Committee; Jr. Decorating Committee; J.V. Football: Letter; Varsity Football: Letter; Baseball: Letter; J.V. Basketball: Letter; Track: Letter.

JAMES STANLEY CRANK

"Jimmy"

Homeroom Officer; Jr. Band; Sr. Band; French Club; Jr. and Sr. Dance Committees: Co-head; Key Club; Hi-Y: Chaplain.

CAROL RANDALL CREECH

"Randy"

Transferred from Lakenheath, England; Future Homemakers of America; Library Asst.; S.C.A. Dance Committee; Sr. Dance Committee; Behavior Code Committee; Safety Committee; Jr. Chorus; Tri-Hi-Y; I.C.T.

HELEN VIRGINIA DAGGY

"Helen"

Nelms Honor Scroll; Academic Achievement Award; National Honor Society; Lions Club Award: French; Future Teachers of America: Vice President; Launchings Staff; Anchor Staff: Faculty Section Head; Latin Club; G.A.A. Executive Board; Student Council: Rep., Committees; Sr. Bulletin Board Committee.

Of Their Capacities.

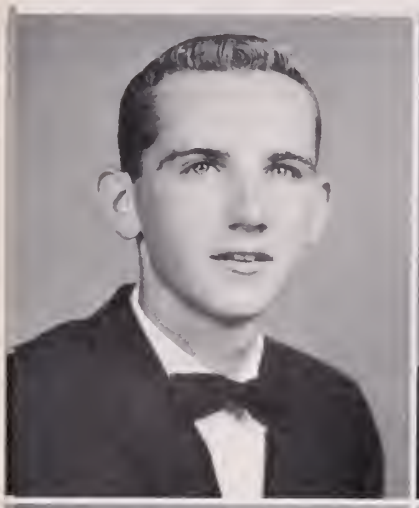

ZETIE WILSON DAMRON

"Zetie"

J.V. Cross Country Team; J.V. Track; Varsity Cross Country: Letter; Varsity Track Team; Homeroom Officer; Jr. Dance Committee; Sr. Dance Committee; Behavior Code Committee; Publicity Committee; Sportsmanship Committee.

DARDEN EDWARD DANIEL

"Dardy"

Homeroom Officer; Speech Arts Club; Latin Club; French Club; Creative Writers Club; Science Club; Jr. Dance Committee; Sr. Dance Committee; Hi-Y.

SHARON ANN DANIELS

"Sharon"

Christopher Newport Society; French Club; Jr. Dance Committee; Sr. Assembly Committee; Behavior Code Committee; Tri-Hi-Y President; G.A.A.: Officer, Letter, Star; All-Star Teams: Hockey, Basketball, Volleyball; Track; Student Assistant: Girls Gym.

GLEN ALLEN DAVENPORT

"Glen"

Latin Club; Student Council Rep.: Committees; J.V. Football; Varsity Football: Letter; Track; 10th Grade President; Key Club; Foreign Student Forum: Delegate; Chesapeake District Meeting: Delegate; Homeroom Officer.

LESLIE ANN DECELL

"Leslie"

Latin Club; Girls' Usher Staff; S.C.A. Committees; Sr. Invitations Committee; Jr. Decorating Committee; Christopher Newport Society; Nelms Honor Scroll; Volleyball.

LINDA LEE DECELL

"Linda"

Latin Club; Future Homemakers of America; Drama: Costume Staff, Head; Jr. Decorating Committee; Sr. Dance Committee; Sportsmanship Committee; Behavior Code Committee.

CLAUDIA SUSAN DELLAPENTA

"Claudia"

Student Council Rep.: Committees; Homeroom Officer; Latin Club; Christopher Newport Society; French Club; Sr. Ring Committee; Sr. Bulletin Board Committee.

MAYNARD WAYNE DELOZIER

"Butch"

Student Council Rep.; Executive Board; Sportsmanship Committee: Head; Behavior Code Committee: Head; Safety Committee: Co-Head; Varsity Football: Letter; National Honor Society; Key Club President; Boys State Rep.; Jr. and Sr. Class President; Bulletin Board Committee: Co-Head; Latin Club.

Numerous Committees

KAY LOUISE DICKERSON

"Kay"

Transferred from Radford High School, Honolulu, Hawaii; Future Homemakers of America.

BETTY ANN DILLON

"Betty Ann"

Jr. Science Club; Sr. Science Club; Jr. Chorus: Letter; Sr. Chorus: Letters; All-Festival Chorus; Jr. Decorating Committee; Art Club; Basketball.

JOAN FRANCES DINWIDDIE

"Joan"

Sr. Dance Committee; D.O. Club; Jr. Decorating Committee; Speech Arts Club; Sportsmanship Committee.

BETSY LOU DIXON

"Betsy"

Jr. Chorus; Sr. Chorus: Letter; S.C.A. Dance Committee; Volleyball; Basketball; Hockey.

RHONDA KAYE DREWERY

"Kaye"

Drama: Furniture Staff; Future Homemakers of America: Officer; Volleyball Team.

DEANNA GAIL DRINNON

"Deanna"

Sr. Chorus; Sr. Invitations Committee; Jr. Decorating Committee; School Spirit Committee.

BRENDA POWELL DUNCAN

"Brenda"

Tumbling Club; School Spirit Committee; Volleyball; Basketball; S.C.A. Dance Committee; Jr. Decorating Committee; Sr. Dance Committee; V.O.T.

JAMES HAROLD EAKES

"James"

Drama: Usher Staff; Sr. Pennant Committee; School Spirit Committee.

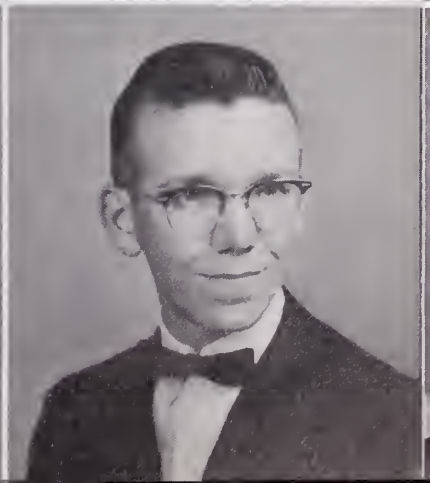

Worked Tirelessly

WILLIAM ANDREW EDWARDS

"William"

Jr. Usher Saff; D.O. Club; Sr. Dance Committee; Safety Committee.

RAYMOND ALFRED ELLENSON

"Raymond"

Christopher Newport Society; Cast of Major Play; All-Tournament Cast; Safety Committee; Sr. Dance Committee; Jr. Usher Staff.

BARBARA EILEEN ESTES

"Barbara"

Speech Arts Club; Sr. Invitations Committee; School Spirit Committee.

RICHARD CARY EWELL

"Richard"

Jr. Chorus; French Club; Drama: Props Staff; Sr. Flower Committee.

NANCY JOAN FAULKNER

"Joanie"

Jr. Band: Letter; Sr. Band: Letters; All-State Band; Sr. Chorus; Latin Club; French Club; Usher Staff; Launchings Staff; Future Teachers of America; Creative Writers Club; Sr. Flower Committee; Sr. Assembly Committee; Jr. Decorating Committee; Homeroom Officer; Sr. Music Committee.

ROBERT CLAYTON FITZGERALD

"Robert"

Jr. Dance Committee; Sr. Band; School Dance Band; Jr. Band; Sr. Dance Committee; 8th Grade Hall of Fame.

CHARLES FORRESTER

"Charles"

Sr. Pennant Committee; House and Grounds Committee; Safety Committee.

BRENDA JOYCE FOX

"Brenda"

Speech Arts Club; Sr. Typing Committee; Home Economics Secretary.

To Bring The Class Of 1963

FREDERICK WILLIAM FOX

"Fred"

Transferred from Hargrave Military Academy, Hargrave, Virginia; Jr. Usher Staff; Office Asst.

ROBERT ALAN FOX

"Bob"

Beacon Staff: Advertising Mgr.; I.C.T. Club: Reporter; D.O. Club: State President; Jr. Rotarian; Sr. Color Committee; Sr. Assembly Committee; Publicity Committee: Head; Safe-Teens Club; Student Council Rep.; Friendly Typhoon; Quill and Scroll; Shop Officer; Homeroom Officer; Mouse Assembly.

JAMES THOMPSON FREEZE

"Tom"

Varsity Football: Letter; Sr. Dance Committee; Homeroom Officer.

BARBARA LOUISE FRITSCHE

"Magoo"

Creative Writers Club; Beacon Staff; Latin Club; Spanish Club; House and Grounds Committee; School Spirit Committee; Sr. Ring Committee; Sr. Assembly Committee; Jr. Dance Committee; Cafeteria Committee.

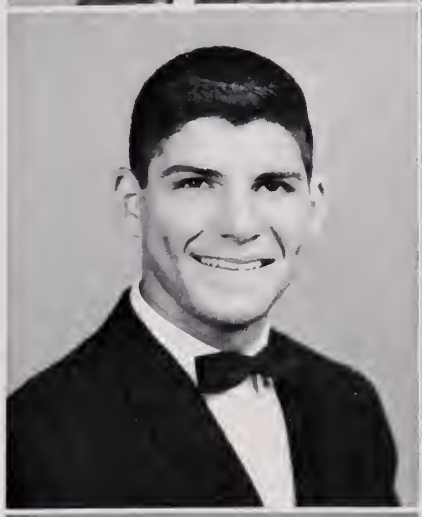

ROBERT MAURICE FULCHER

"Robert"

Golf Team; Stage Crew; Sr. Chorus; Hi-Y; Sr. Bulletin Board Committee.

JERRY WAYNE GAMMON

"Jerry"

Spanish Club; Key Club; D.E. Club; Christopher Newport Society.

JEAN CARROLL GARNER

"Jean"

Jr. Chorus: Letter; Sr. Chorus: Letter; S.C.A. Dance Committee; Y-Teens; Jr. Decorating Committee; Sr. Typing Committee; Usher Staff; Beacon Staff; Library Asst.; Future Teachers of America.

DANIELLE NAOMI GARRICK

"Dani"

National Honor Society: President; Nelms Honor Scroll; Sr. Class Speaker; Student Council Executive Board; Behavior Code Committee: Co-head; Sr. Ring Committee: Co-head; Latin Club: Corresponding Secretary; Christopher Newport Society: Vice President; Usher Staff; Science Club.

A Truly Gratifying

JACK ALFRED GARRISON

"Jack"

Chesapeake Hi-Y: Treasurer; D.O. Club; Behavior Code Committee; Jr. Usher Staff.

ROY WAYNE GASKILL

"Wayne"

8th and 9th Grade Basketball; House and Grounds Committee; J.V. Football; Behavior Code Committee; Drama Staff; Jr. Decorating Committee; Varsity Football: Letter; Sr. Dance Committee.

FRANK DONALD GIBSON

"Frank"

Varsity Track: Letter; Shop Officer; J.V. Cross Country; J.V. Track; J.V. Football; Student Assistant Track Coach.

JO ANN GIBSON

"Jo Ann"

Sr. Dance Committee; School Spirit Committee; Behavior Code Committee.

MICHAEL LEE GIBSON

"Mike"

Varsity Football: Letter; I.C.T.: Vice President; Jr. Dance Committee.

JOHN METTREW GILLIKIN

"John"

Key Club; J.V. Football; Varsity Football: Letter; J.V. Baseball; Homeroom Officer; Latin Club; Christopher Newport Society; Jr. Science Club; Sportsmanship Committee; School Spirit Committee.

BILLIE JO GILLS

"Billie Jo"

School Spirit Committee; Jr. Chorus; Library Assistants Club; V.O.T. Club; Senior Typing Committee.

DONALD WAYNE GILMAN, JR.

"Wayne"

National Honor Society; Sr. Band: Letters, Scholarship, Section Head; Nelms Honor Scroll; French Club; Science Club: Committee Head; Christopher Newport Society; Jr. Band: Letter, All-State Band; Lions Club Award: French.

RONNIE MARCIA GLASOFER

"Ronnie"

Beacon Staff: Co-Feature Editor; Speech Arts Club; Homeroom Officer; Future Teachers of America; Student Council Committees; Creative Writers Club; Jr. Dance Committee.

VIRGINIA SUZANNE GOOLSBY

"Ginny"

Student Council Executive Board; Nelms Honor Scroll; Academic Achievement Award; National Honor Society; Latin Club: Recording Secretary; Future Teachers of America: President; Sr. Chorus; Christopher Newport Society: President; Thespians; Jr. Chorus: President; All-Festival Chorus; Pound: Co-Head.

HARMON NEIL GORDON

"Harmon"

Spanish Club: Vice-President; Beacon Staff: Business Mgr.; Sr. Dance Committee; Safety Committee; Sportsmanship Committee; Student Council Rep.

EUGENE ARTHUR GROSHONG

"Gene"

Science Club; Debating Team; French Club; Christopher Newport Society; Sr. Pennant Committee.

PEGGY SUE GRUBBS

"Peggy"

Tri-Hi-Y; Sr. Typing Committee; Drama: Props Staff; Library Asst.; D.E. Club; Future Homemakers of America; Volleyball; S.C.A. Dance Committee.

CHARLOTTE ANN GUILLIAMS

"Charlotte"

President of Eastern District D.O. Club; Latin Club; Tri-Hi-Y; S.C.A. Committees: Dance, School Spirit, Homecoming, Cafeteria; Jr. Dance Committee; Sr. Assembly Committee; Homeroom Officer; F.T.A.; Major Plays; Best Actress Award.

HOWARD CLINTON GUINN

"Howard"

Hi-Y; National Physical Fitness Award; Sr. Pennant Committee.

JAMES ANDREW HALL

"Jimmy"

Jr. Band: President, Letter; Sr. Band: Letter; Hi-Y: Chaplain; Sr. Music Committee: Head.

Memories Of Senior Experiences —

VICKI ANN HANKINS

"Vicki"

J.V. and Varsity Flagtwirler; Anchor Staff; Thespians; Asst. Director of Tournament Play; Drama: Make-Up Staff Head; Student Council Rep.; Spanish Club; Future Nurses Club; Jr. Dance Committee; Sr. Assembly Committee; "Typhoon Time" Cast.

FRIEDONNA ANN HARRIS

"Donna"

Sr. Dance Committee; Safety Committee; House and Grounds Committee.

RUBY CAROLYN HARRIS

"Carolyn"

S.C.A. Dance Committee; School Spirit Committee: Future Homemakers of America; Library Assistant Club; D.E. Club; Sr. Invitations Committee.

CAROL SUE HARRISON

"Sue"

Student Council Executive Board; Cafeteria Committee: Co-head; Homecoming Committee: Head; Sr. Motto Committee; Sr. Dance Committee; Anchor Staff; Beacon Staff; Jr. Dance Committee; Jr. Decorating Committee; Latin Club; Homeroom Officer.

KATHARINE JACQUELINE HARRISON

"Ditty"

Nelms Honor Scroll; Academic Achievement Award; National Honor Society; Latin Club: Officer; Jr. and Sr. Bands: Officer, Letters, Workshop Band; Jr. Decorating Committee: Co-head; Sr. Assembly Committee; Launchings Staff: Co-asst. Editor; Sr. Class Treasurer; Nat'l. Merit Scholarship Semifinalist.

FRANCES ANN HARTLESS

"Frances"

Future Homemakers of America; Sr. Chorus: Letter; Sr. Typing Committee.

GERALD LEE HARVEY

"Jerry"

Chesapeake Hi-Y: Vice President; J.V. Basketball; D.O. Club; Jr. Decorating Committee: Co-head; Sr. Assembly Committee.

GLEN BARRY HATCHETT

"Barry"

J.V. and Varsity Football: Co-capt., Letter; J.V. Basketball Varsity Baseball: Letter; Friendly Typhoon; Honor Council: Chairman; Key Club: Secretary; S.C.A. Treasurer; Executive Board Rep.; Latin Club; Mouse Assembly Committee; Sportsmanship Committee.

The Day The Rings Arrived,

BILLIE KNIGHT HEHL

"Billie"

Thespians; Anchor Staff; Council Rep.; Tournament Play: Asst. Director; Props Staff: Asst. Head; Jr. Dance Committee; Sr. Assembly Committee; Library Asst.; Sportsmanship Committee; School Spirit Committee.

NORMA CAROL HELMICK

"Norma"

Band Sweetheart; Sr. Flower Committee; Usher Staff; Latin Club; Speech Arts Club; Sr. Ring Committee; Drama: Props Staff; Safety Committee; Sr. Invitations Committee; J.V. Flagtwirler; Varsity Flagtwirler: Co-head.

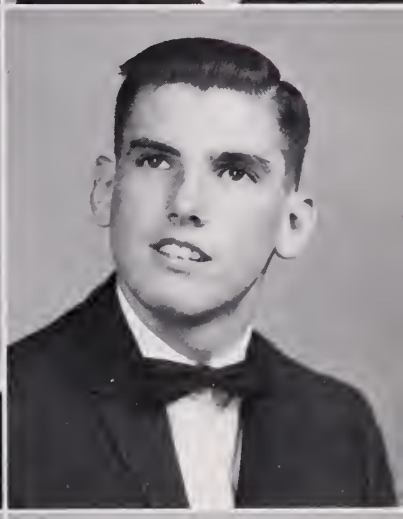

ANNETTE HESSLER

"Annette"

Cast of Major Plays; Tournament Play; Drama: Furniture Staff, Make-up Staff; Thespians; School Spirit Committee; Library Assistants Club.

JAMES ALLEN HICKS

"James"

J.V. Baseball; Varsity Baseball: Letter; Jr. Usher Staff; Sr. Bulletin Board Committee.

MARY KAREN HILL

"Karen"

D.E. Club; 10th Grade Volleyball; Sr. Typing Committee; Safety Committee.

BARBARA ANN HINSON

"Barbara"

Library Assistants Club; Sr. Dance Committee; Publicity Committee.

MARY LOU HINSON

"Mary Lou"

Thespians; Drama: Furniture Staff Head, Letter; Basketball; Volleyball; School Spirit Committee; Jr. Decorating Committee; Sr. Assembly Committee.

RONALD EDWARD HITE

"Hoss"

School Spirit Committee; S.C.A. Dance Committee; Newcomers Committee; Shop Officer; Sr. Pennant Committee.

Prom Night,

RICHARD CARL HONEYCUTT

"Richard"

Stage Manager; Head Electrician; Thespians: President; Drama: Letter; Sr. Assembly Committee; Jr. Usher Staff.

JUDY ANNE HORTON

"Judy"

Jr. Chorus; Sr. Chorus; S.C.A. Dance Committee; School Spirit Committee; J.V. Cheerleader; Varsity Cheerleader: Head; Latin Club; Homeroom Officer; Sr. Pennant Committee; Jr. Decorating Committee; Drama: Props Staff.

WILLIAM WILSON HOWERTON

"Wilson"

Jr. Chorus; Drama: Furniture Staff; Sr. Bulletin Board Committee.

LUCY ANNE HUDSON

"Lucy"

Latin Club; Spanish Club; Christopher Newport Society; Creative Writers Club; Behavior Code Committee; Safety Committee; Newcomers Committee; Sr. Invitations Committee; Drama: Props and Costumes Staff.

LARRY EDWARD INGRAM

"Larry"

D.O. Club; Hi-Y; Sr. Dance Committee; Sr. Dance Committee; Safety Committee.

ANITA SUE JEFFERS

"Susie"

Sr. Dance Committee; Homeroom Officer; School Spirit Committee; Student Council Rep.; Jr. Dance Committee; D.E. Club: Secretary; Hockey: Award.

EARL WAYNE JOHNSON

"Wayne"

D.O. Club: President; Sr. Bulletin Board Committee; Hi-Y; School Spirit Committee.

SUZANNE JONES

"Suzanne"

Transferred from West Point High School, West Point, Virginia; Spanish Club; Christopher Newport Society.

MARY LOUISE KNOWLES

"Mary Lou"

J.V. Flagtwirler: Head; Varsity Flagtwirler: Co-Head; Future Nurses Club: President; Jr. Chorus: Letter; Sr. Chorus: Letter; Anchor Staff: Sr. Section; Latin Club; Library Assistants Club; Sr. Assembly Committee; Sr. Ring Committee; Sr. Flower Committee; Usher Staff; Student Council Committees.

JAMES WARD LAMB

"Jimmy"

Varsity Football; Hi-Y: Treasurer; Sr. Assembly Committee; Jr. Chorus; Sr. Chorus: Vice President; Boys Glee Club; All-Festival Chorus; S.C.A. Dance Committee.

SHARON KAY LAMBERTH

"Sharon"

Homecoming Queen, 1962; Jr. Science Club; J.V. Flagtwirler; Varsity Flagtwirler; Cast of Tournament Plays; Future Nurses Club; Latin Club; Christopher Newport Society; Sr. Assembly Committee; Jr. Dance Committee; S.C.A. Dance Committee.

KAY FRANCES LATTA

"Kay"

Cast of "Home Sweet Homicide"; Latin Club; Sr. Dance Committee; S.C.A. Dance Committee; Publicity Committee; School Spirit Committee; D.O. Club; Homeroom Officer.

MARSHA COLEMAN LEAKE

"Marsha"

Honor Council Rep.; Student Council Rep.; Homeroom Officer; Tournament Play: Asst. Director; Anchor Staff; Classroom Section; Office Asst.; Spanish Club; Jr. Chorus Jr. Dance Committee; Publicity Committee; Drama: Make-up and Props Staffs.

CLAIRE LESLIE LEVIN

"Claire"

Cast of Tournament Plays; Cast of Major Play; Thespians; Spanish Club: Secretary; Latin Club; Future Teachers of America; Jr. Ring Committee; Sr. Assembly Committee; Anchor Staff; Christopher Newport Society.

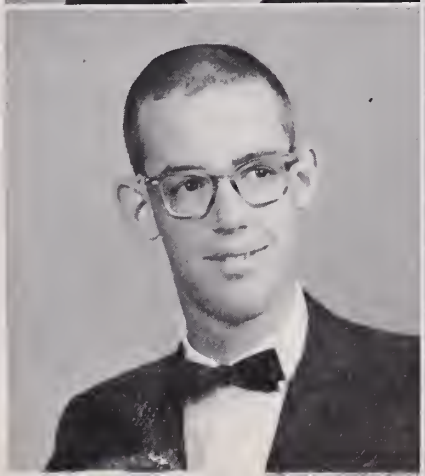

CHARLES ASHE LILLY, JR.

"Chuck"

Key Club; Hi-Y: Secretary; Sr. Band: President, Drum Major, Letters; Jr. Band: Treasurer, Letters; Homeroom Officer; Sr. Ring Committee; Sr. Pennant Committee.

KENNETH AUSTIN LIPSCOMB

"Ken"

Jr. Band: Letter; Sr. Band: Librarian, Letter; All-State Band; School Dance Band: Student Director; Chess Club; Christopher Newport Society; Spanish Club; Beacon Staff: Co-sports Editor; Hi-Y; Sr. Assembly Committee; Quill and Scroll.

The Last Few Notes Of The Alma Mater —

THOMAS WAYNE LOCKARD

"Tommy"

Hi-Y; Sr. Dance Committee; S.C.A. Newcomers Committee; D.E. Club.

LINDA ELLEEN MAHANES

"Linda"

Beacon Staff: Editor-in-Chief, Letter; National Honor Society; Quill and Scroll; Nelms Honor Scroll; S.C.A. Executive Board: Scrapbook Committee Chairman; Student Council Rep.; Committees; Tri-Hi-Y Vice President; Speech Arts Club; French Club; Homeroom Officer.

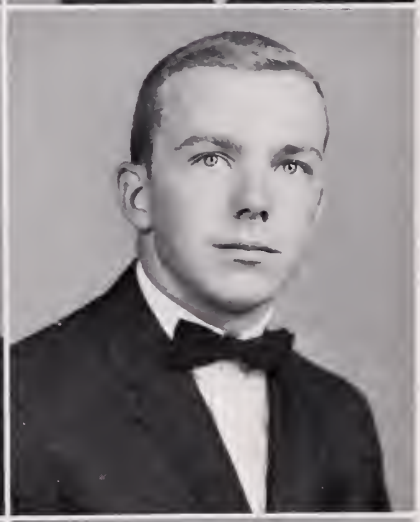

LUDWIG MALACEK

"Ludwig"

Jr. Band: Letter; Sr. Band: Letter; Hi-Y; Sr. Bulletin Board Committee.

WILLIAM JOSEPH MANNING

"Billy"

Sr. Dance Committee; Spanish Club; J.V. Baseball; J.V. Football; Varsity Football: Letter; Homeroom Officer; Key Club.

PHYLLIS SWEENEY McCORMICK

"Phyllis"

J.V. Cheerleader; Varsity Cheerleader; Student Council Rep.; Executive Board; Sr. Assembly Committee; Homeroom Officer.

ELIZABETH CONNELLY McGHEE

"Connie"

Student Council Rep.; Latin Club; Spanish Club; Christopher Newport Society; Future Teachers of America; Creative Writers Club; Sr. Assembly Committee; Nelms Honor Scroll; Lions Club Award: Spanish; Jr. and Sr. Chorus: Letters: All-Festival Chorus; Sr. Dance Committee; Girls' Trio.

MARY ELIZABETH McGUIRE

"Mary"

Volleyball; Hockey; Jr. Dance Committee; Sr. Invitations Committee; School Spirit Committee; S.C.A. Dance Committee.

PAMELA DOWN McKNIGHT

"Pam"

Transferred from Hampton High School, Hampton, Virginia; Future Teachers of America; Christopher Newport Society; Sr. Dance Committee; Spanish Club.

Bring Laughter And Tears

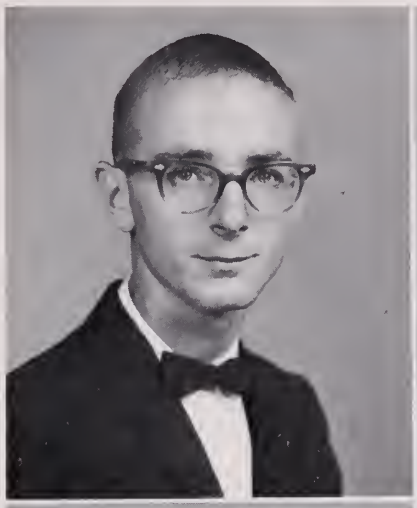

THOMAS EDWARD MERCER

"Eddie"

Varsity Baseball; Safety Committee; Sr. Chorus; Sr. Dance Committee.

DEIDRA FAYE MERRILL

"Dee Dee"

Volleyball; Basketball; School Spirit Committee; Publicity Committee; Sr. Chorus; Sr. Typing Committee; Jr. Chorus; Library Asst.; Beacon Staff: Typist; Spanish Club.

JESSE FLEMING MILLER

Jess"

Jr. Band: President, Letters; Sr. Band: Letters; School Dance Band; Sr. Invitations Committee; Homeroom Officer; All-State Workshop Band.

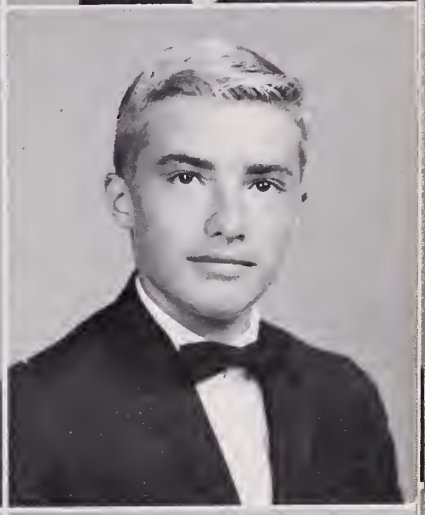

NEIL CRAIG MILLER

"Craig"

Jr. Band: Letter; Sr. Band: Letters; Hi-Y; Jr. Dance Committee; School Dance Band; Sr. Music Committee.

PATRICIA DIANE MOORE

"Patti"

Transferred from Beechwood High School, South Fort Mitchell, Kentucky; Creative Writers Club; Art Club; Sr. Invitations Committee.

RUTH MARILYN MOREN

"Monkey"

J.V. Flagtwirler: Letter; Jr. Chorus: Letter, Accompanist; Sr. Chorus: Officer, Letter; All-Festival Chorus; Latin Club; Creative Writers Club; Sr. Ring Committee; Sr. Assembly Committee; Jr. Science Club.

SUZANNE ADAMS MORRIS

"Suzanne"

8th Grade Secretary; Student Council; Homeroom Officer; Cast of Major Plays; Cast of Tournament Play: Director of Tournament Play; Drama: Letter; Thespians; Sr. Assembly Committee: Co-head; Anchor Staff: Activities Section Head; French Club; Usher Staff; Sr. Chorus; Advertising Committee: Head.

WALTER WARE MORRISON

"Walter"

Casts of Major Plays; Student Council Executive Board; Nelms Honor Scroll; National Honor Society; Key Club: Vice President; Band Announcer; Homeroom Officer; Honor Council Rep.; Speech Arts Club; Thespians.

To The Class Of 1963.

PAUL LESTER MOSES

"Paul"

Jr. Band: Letters, Property Mgr.; Sr. Band: Letters, Property Mgr.; Christopher Newport Society.

PATSY CAROLYN MOSS

"Patsy"

Future Homemakers of America; Jr. Decorating Committee; Sr. Pennant Committee.

STUART LEE NACHMAN

"Stuart"

Student Council Rep.; Tournament Play Cast; Casts of 3 Major Plays; French Club; Science Club; Asst. Registrar, School Elections; Sr. Ring Committee: Co-Head; Behavior Code Committee: Co-Head; Christopher Newport Society; Executive Board; Jr. Band: Letter; Sr. Assembly Committee.

NYNA BESS NEVILLE

"Nyna"

Volleyball; Basketball; G.A.A.: Letter; Sr. Dance Committee; Jr. Dance Committee; V.O.T.

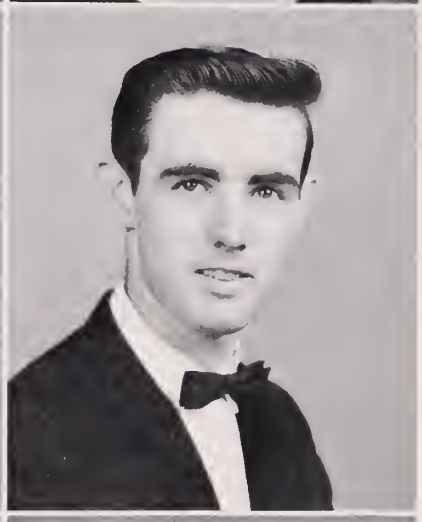

DAVID POINTER NICHOLLS

"David"

Sr. Pennant Committee; Hi-Y: Vice President; Track; Shop Officer.

CHARLES STEWART O'ROURKE, III

"Charles"

Chess Club; Science Club; D.E. Club; Safety Committee; Cafeteria Committee.

ESTELLE ANTOINETTE OVERTON

"Estelle"

Drama: Asst. Directors Staff; Jr. Dance Committee; Sr. Bulletin Board Committee: Head; Y-Teens; French Club; D.E. Club; S.C.A. Dance Committee; Safety Committee; Sportsmanship Committee.

RONALD HARRY OWEN

"Ronnie"

Chess Club; D.O. Club; School Spirit Committee; Cafeteria Committee; School Service Committee; Sr. Pennant Committee.

MICHAEL JEROME OZMER

"Mike"

Transferred From Fayetteville, North Carolina; Safety Committee; Newcomers Committee; Sr. Dance Committee; Hi-Y: President.

CONSTANCE FAYE PARRISH

"Faye"

Drama: Furniture Staff; School Spirit Committee; Future Homemakers of America; Jr. Chorus; Sr. Pennant Committee; Y-Teens.

THOMAS CLARK PAYNE

"Tommy"

Jr. Band Letters; Sr. Band Letters; Christopher Newport Society; Hi-Y: Chaplain; Sr. Music Committee.

MARGARET FAYE PEARCE

"Faye"

Student Council Rep.; Future Teachers of America: Officer; Spanish Club; Anchor Staff: Sports Staff Head; Jr. Dance Committee; Sr. Bulletin Board Committee; Editor of "El Tifon"; Homeroom Officer; G.A.R. Executive Board; Basketball; Volleyball; Hockey.

KEITH RUSSELL PENNELL

"Keith"

8th and 9th Grade Basketball; J.V. Basketball; Varsity Basketball; J.V. Football; Spanish Club: Treasurer; Jr. Chorus; Hi-Y; Jr. Dance Committee; Sr. Bulletin Board Committee; Safety Committee; Sportsmanship Committee.

SUSAN PERKINS

"Sue"

Quill and Scroll; Anchor Staff: Underclassmen Section Head; Beacon Staff: Feature Reporter, Copy Editor; Latin Club; Sr. Ring Committee; Sr. Invitations Committee; Homeroom Officer; Christopher Newport Society; Creative Writers Club; Drama Staff; Student Council Committees; Basketball; Senior Assembly.

PHYLLIS KATHLEEN PILGRIM

"Kathy"

Jr. and Sr. Choruses: Letters; Sr. Band: Letter; Christopher Newport Society; Latin Club: President; Speech Arts Club; Sr. Flower, Sr. Invitations Committees: Head; Science Club; Tournament Play Cast; Sr. Class Song: Author; Anchor Staff: Asst. Business Mgr.

RUFUS FORREST POWELL

"Forrest"

J.V. and Varsity Football: Letter; 9th Grade President; 10th Grade Vice President; Jr. Class Treasurer; Sr. Class Vice President; Varsity Track; Key Club; Boys State Rep.; Student Council Executive Board: Bell Committee Head.

That One Phase Of Youth

VICKI LOU PREVATTE

"Vicki"

School Spirit Committee; G.A.A. Award; Sr. Invitations Committee.

GOLDIE LOU PREVILLE

"Goldie"

Anchor Staff: Editor-in-Chief; Homeroom Officer; National Honor Society; Spanish Club: President; Lions Club Awards: Spanish, Mathematics, Science; Creative Writers Club; Nelms Honor Scroll; Christopher Newport Society; Future Teachers of America; Science Club; Drama: Asst. Directors Staff, Cast of "I Remember Mama"; Academic Achievement Award.

CLINTON RAY PRICE

"Clint"

Transferred from Stonewall Jackson High School; Sr. Band; Sr. Music Committee; Hi-Y.

WILLIAM EDWARD PRICE III

"Buddy"

J.V. Baseball; Varsity Baseball: Letter; Safety Committee; Newcomers Committee; Homeroom Officer; Sr. Dance Committee.

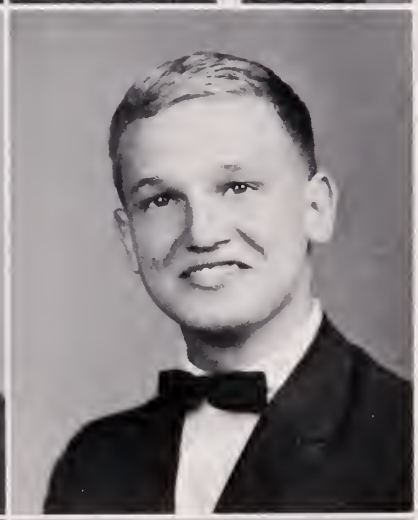

HENRY MARVIN RAGLAND

"Butch"

Varsity Football: Mgr.; J.V. Football: Mgr.; Sr. Chorus; Jr. Chorus; D.E. Club; S.C.A. Dance Committee; School Spirit Committee; Office Staff.

JOHN BRENDLE REESE

"Johnny"

8th and 9th Grade Basketball; J.V. Basketball; J.V. Football; Varsity Football: Letter; Sr. Band: Letter; French Club; Jr. Band.

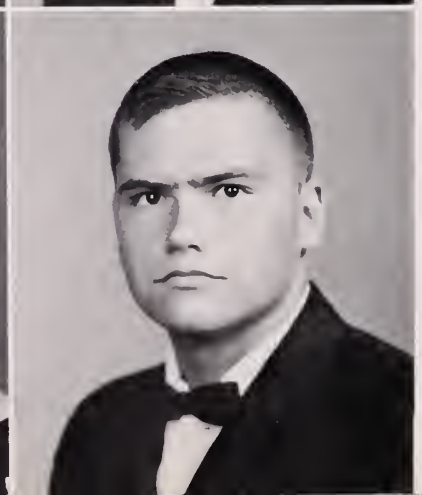

CAROLYN ANN REYNOLDS

"Carolyn"

Y-Teens; Tri-Hi-Y; Drama: Letter, Asst. Head of Directors; Thespians; Sr. Assembly Committee.

WILLIAM RAYMOND RHODES

"Billy"

Track: Letter; Varsity Football: Letter; Honor Council; Key Club; French Club; Sr. Assembly Committee; Sr. Color Committee.

JENNIFER LOU RILEY

"Jenny"

Y-Teens: Tri-Hi-Y; Sr. Dance Committee; Science Club; Latin Club; Jr. Chorus: Letters; Sr. Chorus: Letters; Homeroom Officer.

PAMELA ANN ROANE

"Pam"

Jr. Chorus: Letter; Sr. Chorus: Sr. Band; Latin Club; Tumbling Club; Student Council Rep.; Apparatus Club; Sr. Assembly Committee; S.C.A. Dance Committee.

WILLIAM FRANCIS ROBERTS

"Bill"

Jr. Band: Letter: Sr. Band: Letter; Key Club; J.V. Football; Varsity Football: Letter; 8th Grade Tournament Play; Sr. Dance Committee; Jr. Dance Committee; Homeroom Officer; J.V. Baseball.

LINDA GAYLE ROBERTSON

"Linda"

D.O. Club; Drama: Make-Up Staff; Behavior Code Committee; School Spirit Committee; Cafeteria Committee; Sr. Invitations Committee.

ROBERTA DIANE RODGERS

"Diane"

J.V. Cheerleader; Varsity Cheerleader; Latin Club; Jr. Dance Committee; Sr. Dance Committee; Drama: Asst. Directors Staff; Sr. Bulletin Board Committee; Sportsmanship Committee; School Spirit Committee; Homeroom Officer.

JACKIE FAYE ROLAND

"Jackie"

Basketball; Volleyball; Future Homemakers of America; School Spirit Committee.

WAVERLY CLAYTON ROSSER

"Wavy"

Sr. Chorus; Boys Glee Club; Safe Teens; Stage Crew; Sr. Pennant Committee; Sr. Assembly Committee; Newcomers Committee.

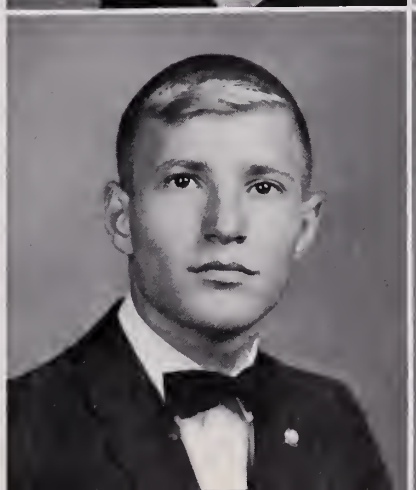

ROBERT ALLAN ROTH

"Bobby"

Jr. Chorus; Sr. Chorus; J.V. Track; Varsity Track; Hi-Y: President; Sr. Assembly Committee; Homeroom Officer.

And That The Transition To Adulthood

DONNA GAYLE ROUNTREE

"Donna"

Sr. Assembly Committee; G.A.A. Exec. Board; Jr. Dance Committee; Basketball; Volleyball; Hockey; French Club; School Spirit Committee; Jr. Chorus: Letter; Sr. Chorus: Letter; All Festival Chorus; Library Assistants Club.

LESLIE DWIGHT ROWE

"Dwight"

Tournament Plays; All Tourney Cast; French Club; Major Play: Exhibition Play Director; Thespians: V. President; Drama Letter; Stagecrew; Hi-Y: Sec.; Jr. Decoration Committee; Quill and Scroll; Beacon Staff: Co-sports Editor; Sr. Assembly Committee.

EUGENE GERALD RUSSELL

"Gerry"

Jr. Band: Letter; Sr. Band: Letter; Dance Band; Chesapeake Hi-Y; Sr. Assembly Committee; Sr. Music Committee; School Service Committee: Chairman; Drama: Head of Sound Effects.

PAMELA LEAH RUSSELL

"Pam"

G.A.A.: Letter, Star; Basketball: All Star; Volleyball: All Star; Hockey Team: All Star; Future Teachers of America; Homeroom Officer; School Spirit Committee; Sr. Dance Committee; Track Team; Physical Fitness Award; Jr. Chorus; Sr. Chorus.

MARY BETH SAWYER

"Mary Beth"

Drama: Co-Head of Make-up Staff, Advertising Staff, Letter; Spanish Club; Thespians; Jr. Dance Committee; Sr. Dance Committee; Sportsmanship Committee; S.C.A. Dance Committee.

ELLIOT MICHAEL SCHLOSSER

"Elliot"

French Club; Latin Club; Christopher Newport Society; Speech Arts Club; Varsity Football; Senior Assembly Committee; Assistant Registrar; S.C.A. Committees: Safety, Behavior Code, Publicity; Cast of "Time out For Ginger"; Jr. Chorus.

JOYCE LEE SCHMIDT

"Joyce"

Drama: Props Staff; Usher Staff: Program Head; Future Homemakers of America; Safety Committee; Newcomers Committee; Publicity Committee; School Spirit Committee; Senior Flower Committee; Sr. Typing Committee; House and Grounds Committee.

ANN GARLAND SEARS

"Ann"

Homecoming Court: Sr. Attendant; Beacon Staff; Sr. Chorus; Sr. Dance Committee; Jr. Dance Committee; D.O. Club: Secretary; Co-Head of Pound; Homeroom Officer; Publicity Committee.

Is Not A Rapid One,

HARRY PINEIRO SEAY

"Harry"

Varsity Football; Advertising Staff; Spanish Club; Track Team: Cross Country; Beacon Staff; Tournament Play; Physical Fitness Award; Sr. Dance Committee; Cafeteria Committee.

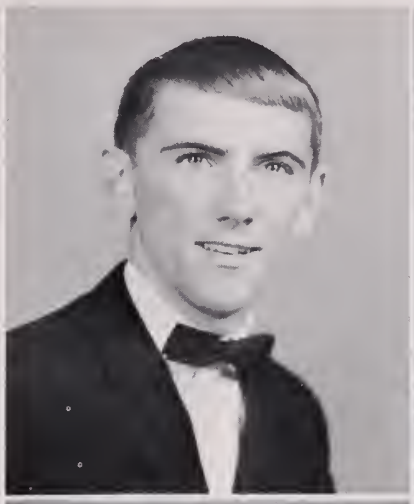

JERRY RUDOLPH SEAY

"Jerry"

Cross Country Track Team; Publicity Committee; Homeroom Officer; Wood Shop: Supply Foreman.

ROBERT ALLAN SHAPIRO

"Robert"

Nelms Honor Scroll; Science Club: President; Cast of Major Play; Director of Tournament Play; Thespians; Drama: Letter; Lions Club Achievement Award: French; Christopher Newport Society: Secretary; Latin Club; Sr. Assembly Committee: French Club; Jr. Ring Committee.

WILLIAM HENRY SHAW

"Bill"

President of Student Body; National Honor Society; Key Club; Nelms Honor Scroll; Student Council Executive Board; Track: Letter; Cross-Country: Co-Captain; Jr. Class Vice President; Chesapeake District S.C.A. Representative; Christopher Newport Society: Parliamentarian.

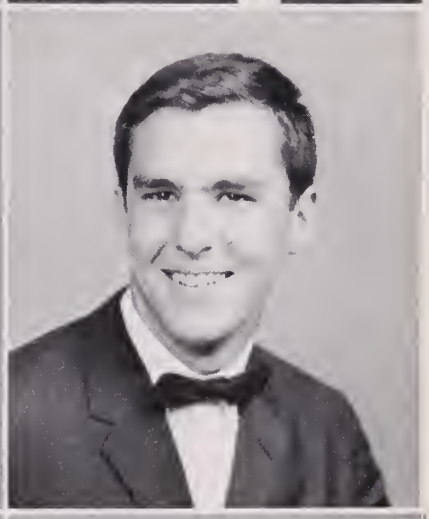

FREDRICK BLAINE SHELTON

"Fred"

School Spirit Committee; Dance Committee; Newcomers Committee; Speech Arts Club; Spanish Club; Track; Sr. Assembly Committee; Sr. Chorus.

ELLIOT MIKEL SHEMER

"Elliot"

J.V. Football; J.V. Baseball, Mgr.; Jr. Dance Committee; Sr. Dance Committee; School Spirit Committee; Drama: Boys' Usher Staff, Advertising Staff; Publicity Committee; D.E. Club.

JAY MICHAEL SISK

"Mike"

Sr. Band: Letter; Dance Band; T.O.K. Hi-Y; Latin Club; Sr. Music Committee.

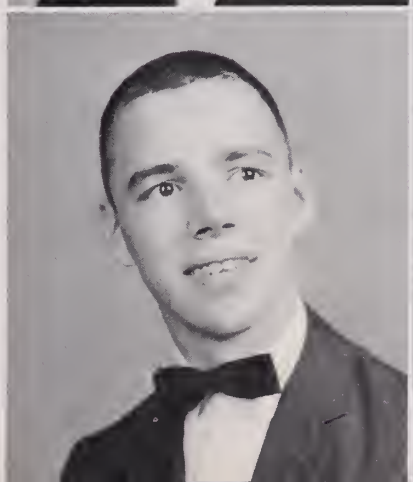

CAROL FRANCES SMITH

"Carol"

Drama: Furniture Staff; Jr. Dance Committee; Cafeteria Committee; Safety Committee; School Spirit Committee; Sr. Assembly Committee; 12th Grade Hockey Team; Volleyball; Beacon Staff; Homeroom Officer.

Adds a Solemn Note to The

CAROLYN ANN SMITH

"Carolyn"

Y-Teens; Tri-Hi-Y; Behavior Code Committee; S.C.A. Dance Committee; Jr. Chorus; Sr. Assembly Committee; Future Homemakers of America; D.E. Club; Library Asst.

HOWARD PHILLIP SMITH

"Howie"

Varsity Football; Student Council Executive Board; Safety Committee: Co-Head; French Club: President; Spanish Club: Secretary; Christopher Newport Society; Speech Arts Club; Sr. Bulletin Board Committee; Jr. Dance Committee; Homeroom Officer.

JAMES ELTON SMITH, JR.

"Jimmy"

J.V. Football; J.V. Baseball; Varsity Baseball: Letter; Varsity Basketball; Boys Glee Club; Sr. Dance Committee; Hi-Y; Newcomers Committee.

OWEN JOSEPH SMITH, JR.

"Skip"

8th and 9th Grade Basketball; J.V. Basketball; Varsity Basketball: Co-capt., Letter; J.V. Football; Varsity Football; Track; Jr. Usher Staff: Co-Head; Newcomers Committee; Safety Committee; Jr. Chorus; Sr. Chorus; Boys Glee Club; Mixed Ensemble; Sr. Dance Committee; Homeroom Officer.

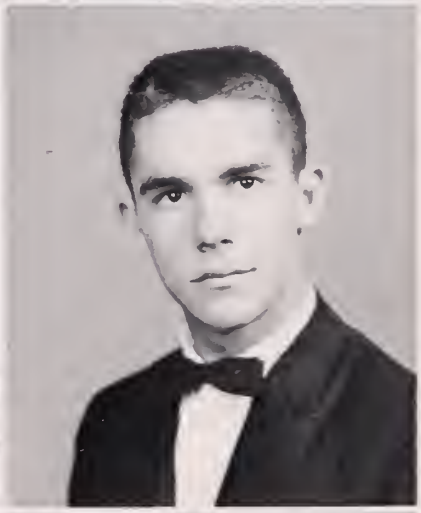

SANDRA LEIGH SMITH

"Sandy"

G.A.A.: Letter; Executive Board; Sr. Dance Committee; Basketball; Hockey; Volleyball; Homeroom Officer; Jr. Dance Committee; Safety Committee; School Spirit Committee; Homecoming Court: Sr. Attendant.

WILLIAM TERRELL SMITH

"Terry"

8th and 9th Grade Basketball; J.V. Basketball; Varsity Basketball; J.V. Football; Varsity Football: Letter; Sr. Assembly Committee; Homeroom Officer; Safety Committee; Cafeteria Committee; Shop Officer.

CARLENE SNYDER

"Carlene"

Transferred from Ferguson High School; D.E. Club; Homeroom Officer.

LUCY GRAHAM SOUTHALL

"Lucy"

Jr. Chorus; Latin Club; Future Teachers of America; Beacon Staff: News Editor; Sportsmanship Committee.

Joyful Thoughts Of Graduation.

BETTY ANN SPAIN

"Betty"

Transferred from O.E. Bell Jr. High School, Idaho Falls, Idaho; Future Teachers of America: Publicity Chairman; Behavior Code Committee; Safety Committee; Sr. Ring Committee; Sr. Music Committee; Sr. Invitations Committee; Science Club.

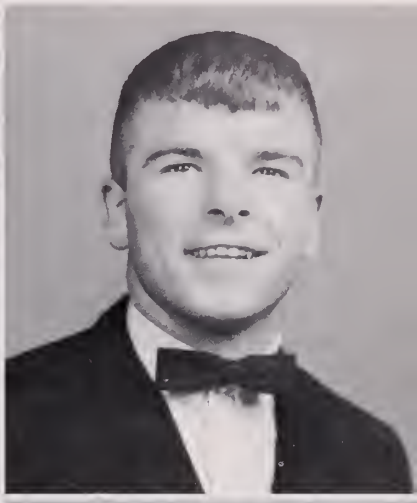

STEPHEN PAYNE SPARKMAN

"Steve"

Track: Letter; J.V. Football; Homeroom Officer; 8th Grade President; Jr. Chorus; Art Club; Sr. Dance Committee; Shop Officer; Student Council Rep.

ROBERT ATKINS SPENCER

"Bobby"

Newcomers Committee; Behavior Code Committee; Sr. Invitations Committee; Hi-Y.

BRENDA CAROL SPIKES

"Brenda"

Transferred from Warwick High School; Future Homemakers of America; Sr. Invitations Committee.

ROCHELLE DORIS SPOONER

"Roche"

J.V. Flagtwirler; Exhibition Play: Asst. Director; Spanish Club; Beacon Staff: Public Relations Editor; Creative Writers Club; Sr. Assembly Committee; Sr. Color Committee; Jr. Decorating Committee; Drama: Make-up Staff; Student Council Committees.

LaVERNE MILDRED SPOTTS

"Tootsie"

Thespians; Drama: Props Staff; Beacon Staff: Co-Feature Editor; Exchange Editor; Jr. Dance Committee; Sr. Dance Committee; Safety Committee; D.O. Club: Reporter; School Spirit Committee; S.C.A. Dance Committee; Volleyball Team.

STEPHANIE SPRITZER

"Stephanie"

Drama: Asst. Directors Staff; Latin Club; French Club; Science Club; Christopher Newport Society; Anchor Staff: Underclassmen Section; Sr. Ring Committee; Sr. Color Committee; Sr. Assembly Committee; Woodmen of the World Award.

JANE PENDLETON STEPHENSON

"Jane"

Jr. Chorus; Sr. Chorus: Officer, Letter; Future Teachers of America: Girls Trio; Latin Club; Jr. Decorating Committee; Usher Staff: Head; National Honor Society; Nelms Honor Scroll; Academic Achievement Award; Sr. Assembly Committee; All-Festival Chorus.

As The Graduates Proudly

GARY LOUIS STEVESON

"Gary"

Jr. Decoration Committee; Sr. Assembly Committee; Wood Shop Officer.

RAYMOND COLE STINNETTE, JR.

"Ray"

Jr. Chorus; Sr. Chorus; Key Club; Christopher Newport Society; Sr. Dance Committee; Homeroom Officer; Safety Committee; Shop Officer; Sportsmanship Committee.

LURA ANN STRANGE

"Ann"

Jr. Dance Committee; Library Assistants Club; School Spirit Committee; Drama: Costume Committee.

FRANCES LOUISE STRICKLAND

"Louise"

Sr. Typing Committee; Future Homemakers of America: School Spirit Committee.

EDWARD VERNON SUMMERLIN

"Ed"

Jr. Decoration Committee; Wood Shop Officer; Machine Shop Officer.

RUTH ERNESTINE THOM

"Ruthie"

Library Assistants Club; Honor Code Committee; Sportsmanship Committee.

JOYCE MARIE THOMAS

"Joyce"

School Spirit Committee; Homeroom Officer; G.A.A. Executive Board; Hockey; Basketball; Volleyball; Sr. Dance Committee; S.C.A. Dance Committee; V.O.T. Club; Physical Fitness Award; Ping Pong Champion.

JAMES ALLEN TODD

"Jimmy"

Dance Committee; Cafeteria Committee; Homeroom Officer; Shop Officer.

Accept Their Diplomas,

RONALD PAYNE TODD
"Ronnie"

Sr. Pennant Committee; Hi-Y: Secretary; Shop Officer; S.C.A. Newcomers Committee.

RANDOLPH DAVID TOSH
"Randy"

Student Council Rep.; Jr. Dance Committee; Sr. Dance Committee; Shop Superintendent; Homeroom Officer; Varsity Baseball: Letter; Safety Committee.

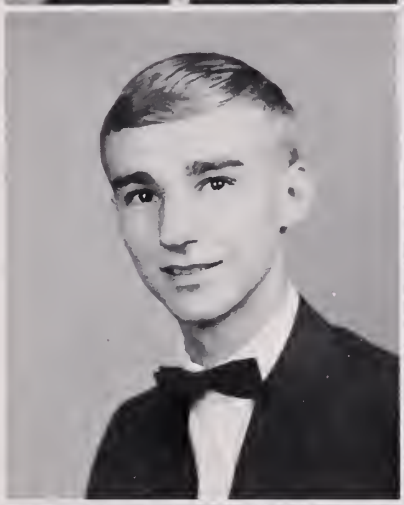

JAMES ALBERT TURLINGTON
"Jimmy"

D.E. Club; I.C.T. Club; Jr. Usher Staff; Shop Officer; Safe-Teen Club.

BARBARA ANNE TURNER
"Barbara"

Drama: Costume Staff; Volleyball; Basketball; Jr. Decorating Committee; Sr. Dance Committee.

LOUIS HARRISON TURNER
"Fuzzy"

Jr. Usher Staff; Christopher Newport Society; Cafeteria Committee; D.E. Club: Officer; Sr. Dance Committee; Shop Officer; Homeroom Officer.

CARLOS ENRIQUE DAVID URRUTIA
"Dave"

Sr. Dance Committee; Sr. Music Committee; S.C.A. House and Grounds Committee.

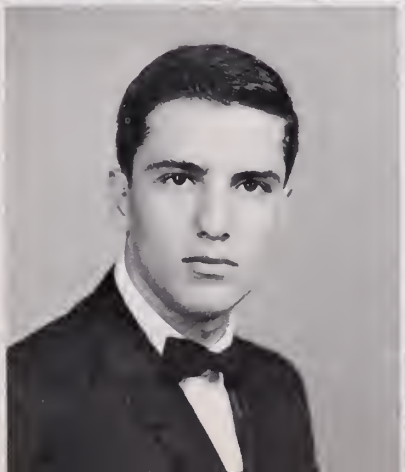

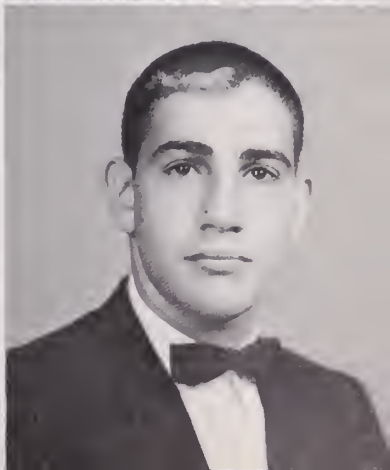

BASIL ANDREW VASILAS
"Bill"

WILLIAM MARTIN VEST
"Buster"

8th and 9th Grade Basketball; J.V. Basketball; J.V. Baseball; Varsity Baseball; Varsity Football; Jr. Band; Sr. Band; Band Council Rep.; Sr. Music Committee; S.C.A. Dance Committee; Sr. Assembly Committee.

They Realize That

CAROL STEPHANIE VOGEL

"Carol"

Transferred from Thorpe Jr. High School; Future Teachers of America; French Club; Speech Arts Club; Debating Team; Creative Writers Club; Anchor Staff: Copy Editor; Sr. Assembly Committee; Exhibition Play.

JOAN FRANCES WARREN

"Joan"

Y-Teens; 10th Grade Volleyball; Basketball; Behavior Code Committee; School Spirit Committee; Sr. Invitations Committee; V.O.T. Club.

ELLIS LYLE WASSERMAN

"Ellis"

Transferred from Los Angeles High School; Stage Crew.

SHARON ANN WEAVER

"Sharon"

Bulletin Board Committee: Co-Chairman; S.C.A. Dance Committee; Sr. Assembly Committee; Jr. Dance Committee; Student Council; Sportsmanship Committee: Chairman; Executive Board; Latin Club; Thespians.

WILLIAM BEVERLY WEAVER

"Billy"

Latin Club; Jr. Band: Letter; Sr. Band: Letter; J.V. Baseball; Varsity Baseball.

MARCIA DIANNE WEINSTEIN

"Marsh"

Quill and Scroll; Beacon: Club Editor, Feature Staff; Anchor: Faculty Section; Homeroom Officer; Jr. Ring Committee; Sr. Assembly Commitee; Drama: Head Props Staff, Assistant Director Staff; Creative Writers Club; French Club; Future Teachers of America.

SUSAN FRANCES WELLS

"Susie"

Y-Teens; Tri-Hi-Y; Thespians; Tournament Play: Assistant Director; Dance Committee; Sr. Assembly Committee; Homeroom Officer; Jr.-Sr. Ring Committees; Drama: Costumes Staff; Future Homemakers of America; V.O.T. Club.

ELIZABETH MARIE WHITCOMB

"Libby"

Sr. Chorus: Letter; Girls' Usher Staff; Sr. Band; Sr. Typing Committee; Sr. Music Committee; Library Assistants Club.

THELMA PAULINE WHITE

"Polly"

Nelms Honor Scroll; Academic Achievement Award; Jr. Chorus: Letters; Sr. Chorus: Letters; Girls Glee Club; Mixed Ensemble; All-Festival Chorus; Sr. Band: Letters; Anchor Staff: Sr. Section Head; Launchings Staff: Co-Asst. Editor; Latin Club; Christopher Newport Society; Sr. Ring Committee.

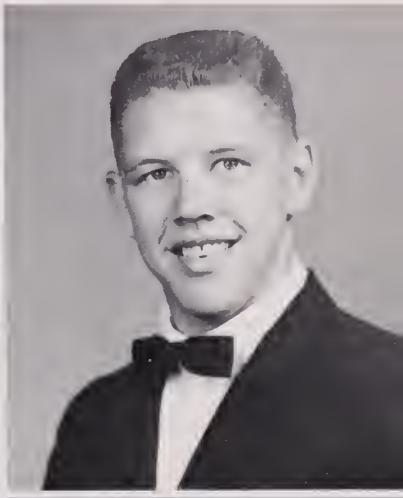

HARRY BERNIE WHITMER, JR.

"Bernie"

8th and 9th Grade Basketball; J.V. Basketball; Varsity Basketball; J.V. Football; J.V. Baseball; Jr. Band: Letters; Sr. Band: Letters; Christopher Newport Society; Spanish Club; Jr. Dance Committee; Sr. Music Committee.

MARGARET ANN WILKINS

"Peggy"

Student Council; Field Hockey; Future Teachers of America; Basketball; Volleyball; G.A.A. Executive Board; Letter; Jr. Dance Committee; Sr. Invitations Committee; Publicity Committee.

EDITH HALLET WILLETT

"Edie"

Latin Club; Jr. Chorus; Sr. Chorus; Usher Staff; Beacon Staff: Typist; Student Council; Sr. Typing Committee.

JOYCE ALENE WILLIAMS

"Joyce"

Anchor Staff; Jr. Chorus: Letter; Sr. Chorus: Letter; All-Festival Chorus; S.C.A. Dance Committee; School Spirit Committee; Election Official; Usher Staff; Jr. Decorating Committee; Sr. Typing Committee; Behavior Code Committee; Sr. Assembly Committee.

LINDA LOU WILLIAMS

"Linda"

S.C.A. Dance Committee; Safety Committee; Sr. Dance Committee; Sr. Banquet Committee; Library Asst.

MARTHA SANDRA WILLIAMS

"Sandra"

Transferred from Farmville High School, Farmville, North Carolina; Sr. Band: Letters; Latin Club; Sr. Assembly Committee; Future Nurses Club; Basketball Team.

MURPHY WALLACE WILLIAMS

"Wallace"

Hi-Y; 8th and 9th Grade Basketball; J.V. Basketball Mgr.; Jr. Dance Committee; Sr. Dance Committee; Shop Officer.

For "With The End, A New Beginning."

PATRICIA ANN WILLIAMS

"Pat"

Newcomers Committee; Publicity Committee; Behavior Code Committee; School Spirit Committee; House and Grounds Committee; Safety Committee; Future Homemakers of America; Senior Typing Committee; Drama Staff; Homeroom Officer.

PHYLLIS GAY WORSHAM

"Phil"

Jr. Chorus; Sr. Chorus: Letters; Sr. Dance Committee; Latin Club; S.C.A. Committees; Y-Teens; Sr. Ring Committee; Speech Arts Club; Homeroom Officer; Mixed Ensemble.

JEANNE LYNN WRIGHT

"Lynn"

Volleyball; Basketball; Jr. Chorus: Letter; Sr. Chorus: Letter; Student Council Rep.; Sr. Pennant Committee; Sr. Ring Committee.

JOSEPH HINTON WRIGHT

"Joe"

8th and 9th Grade Basketball; Jr. Band: Letter; Sr. Band: Letter; J.V. Track; Varsity Track: Letter; Sr. Bulletin Board Committee.

BONNIE LEA WYATT

"Bonnie"

Future Homemakers of America; Speech Arts Club; Jr. Decorating Committee; Sr. Invitations Committee; School Spirit Committee.

CHARLES WILLIAM WYNNE

"Bill"

Sr. Dance Committee; Jr. Decorating Committee; Hi-Y; Varsity Track; House and Grounds Committee.; School Spirit Committee.

PHYLLIS ANN YOHE

"Phyllis"

Transferred from Warwick High School, Newport News, Virginia; Usher Staff; Sr. Flower Committee; Sr. Invitations Committee; Runner up for the Award of National Council of Teachers of English.

BARBARA LYNN YOST

"Barbie"

Student Council Rep.; Future Homemakers of America; Future Teachers of America; Jr. and Sr. Choruses: Letter; French Club; Sr. Dance Committee; School Spirit Committee; Dance Committee; Cast of Tournament Play; Mouse Assembly.

The 1963 Anchor staff dedicates. . .

A moment of serious thoughts before the traditional exchange of cap and gown.

In behalf of the Class of 1963. . .

Contemplating their last graduation march.

College acceptance relieves many tensions.

Senior Prom And Assembly

Old South Returns At Senior Prom

In honor of the Senior Class, the clock was turned back and the era of graciousness and hospitality of the Old South returned June 7th at the 1963 Prom. The theme of the prom was "This Magic Moment."

A decor of white roses and green foliage lent to the atmosphere of Southern charm and glamour.

Dancing to the music of Jet Rollo and his Blazers, Juniors—Seniors and their escorts gave a new "twist" to the old plantation ball.

Tradition reached its peak as King Forrest Powell and Queen Sharon Lamberth led the members of the Hall of Fame in the Grand March.

David Braitsch proudly escorts his date, Joyce Williams, to the Senior Prom.

Charlotte Anderson, Co-chairman

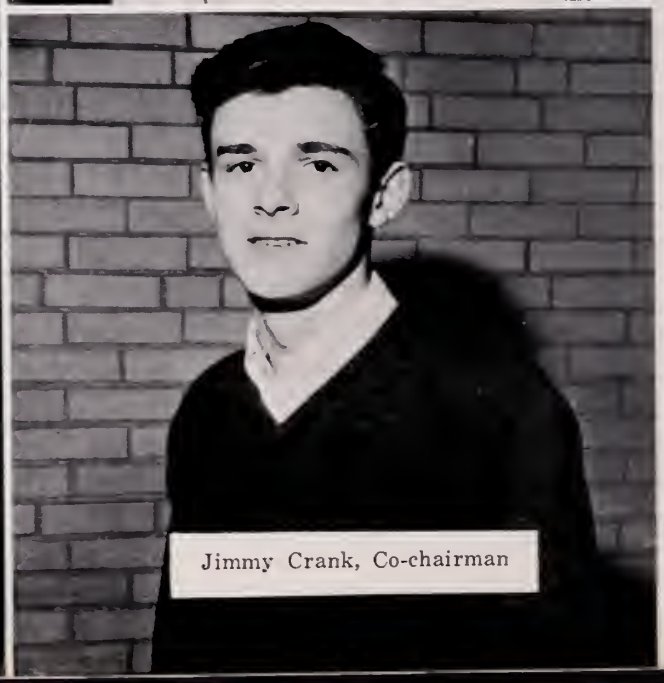

Jimmy Crank, Co-chairman

'63 Assembly Has Underwater Theme

President Kennedy . . . personalized P.T. boats . . . flying boy . . . mermaids . . . underwater twisting . . . highlighted the 1963 Senior Assembly which featured a cast of sixty-three troupers from the class, under the co-direction of Suzanne Morris and Dwight Rowe.

Planned, written, and produced by the Senior Assembly Committee, composed solely of students, the production reflected the many long hours of planning and rehearsals under the supervision of Miss Dorothy M. Crane, drama department head.

Choreography under the direction of Carol Vogel and Stephanie Spritzer was at its best as six girls interpreted "I Enjoy Being a Girl."

Complementing the program were the scenery and props, including bubble machine and underwater illusion supplied by Richard Honeycutt and his staff.

Vicki Hankins and Mary Beth Sawyer met the problem of "making-up" mermaids head-on and came up with effective ideas on just how a real live mermaid looks.

Costuming was handled by Marsha Leake and Susan Perkins, who enlisted the aid of "willing" mothers. Few costumes had to be ordered. Taking leading roles were Bill Shaw, Jimmy Crank, Walter Morrison, Marlene Cohen, and Judy Horton, who "acted with vigor and enthusiasm."

The well coordinated script reflected the hours of labor and concentration at weekly sessions of the writing staff. Blending wit and humor with timely events and personalities, they scored a hit with student body and visiting parents.

Traditionally concluding the assembly was the tearful rendition of the Alma Mater.

Dwight Rowe and Suzanne Morris are Co-chairmen of Senior Assembly Committee.

Practicing for their role in Sr. Assembly are the Phi Delta Five.

The Writing Staff of the Sr. Assembly looks for ideas in the score of "South Pacific."

The Night before Christmas and all through the . . . school???

Mona Lisa had nothing on our good citizens!

Hey, watch it! I gotta corn.

What are the men coming to?

Don't shove. Just five more minutes and we'll have those rings!

Lunch or study hall?

Definitely not the Thunderbird!!

But he's not a Christmas tree!

You're getting sleepy . . .

Running titles getting you down?

Smile girls . . . . . girls? ?

Think hard, fella!

Down and down she goes and where she stops only Dardy knows!!

But Kent, I'm practically a nurse!

"Within these sacred walls . . ."

The financing of any non-profit organization such as a school yearbook is almost an impossibility without the co-operation of the community. Many thanks are due to the patrons and businesses that, by contributing financial aid, have made it possible for students of Newport News High School to enjoy a treasury of their '62-'63 year in "A House Sustained."

1 HOUR SERVICE
Fabric Care Services
DAWN
BRINGS HAPPY DAYS
CLEANER - LAUNDRY
CH 4-1421

More than fifty years have passed since the inevitable step was taken which transferred a sprawling tidewater village into the dignified status of a city of the first class in the Commonwealth of Virginia.

Its past has been illustrious. But our justified pride in past accomplishments must not dim our eyes to the fact there is much left to do in the future.

CITY OF NEWPORT NEWS

The World's Greatest Harbor

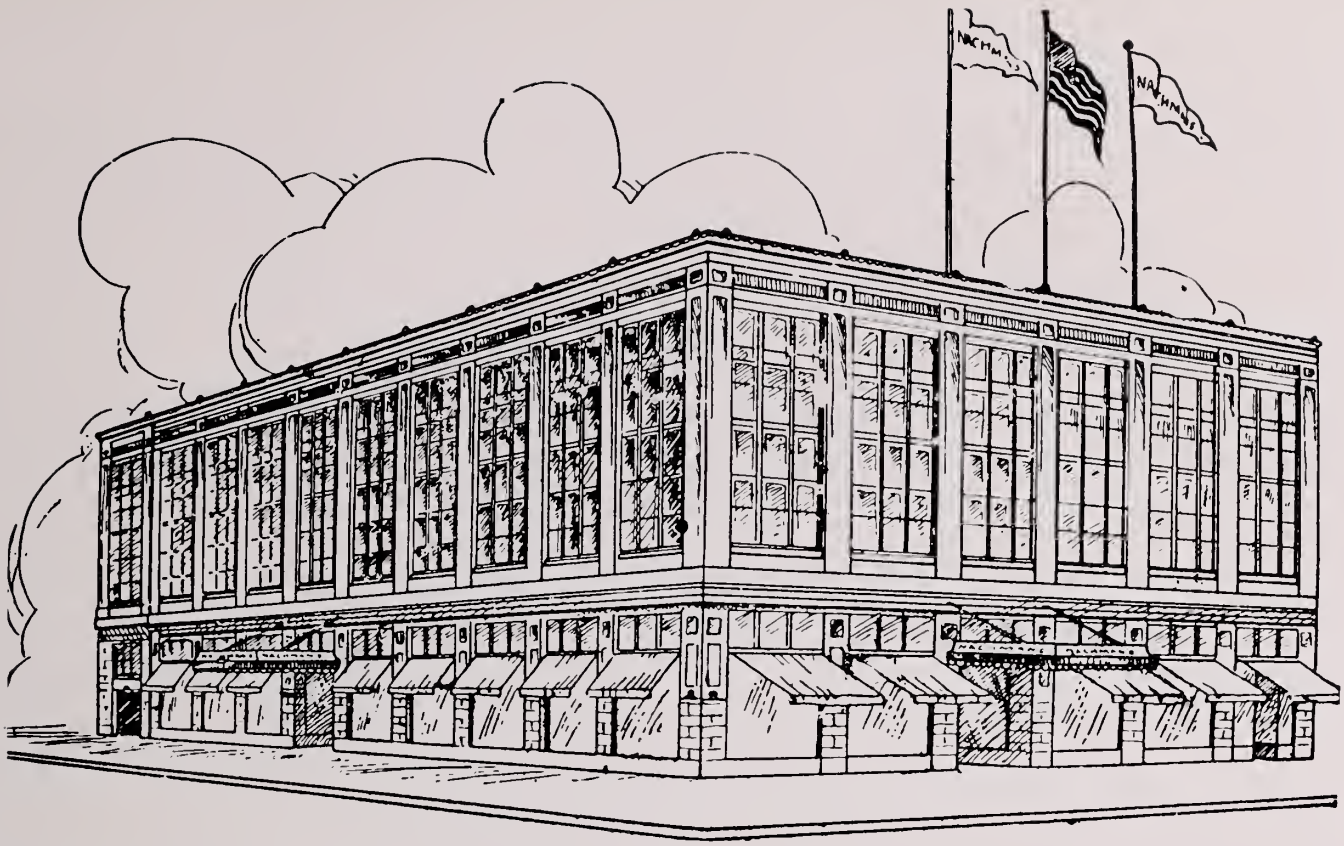

Have You Considered a Career in Retailing?

Many opportunities available with the largest home owned store on the Peninsula. Soon two stores in Downtown Newport News and at the Warwick Shopping Center.

Nachman's

NEWPORT NEWS, VIRGINIA

CITY GLASS SHOP

Auto Glass Installed

331 - 29th Street

Newport News, Va.

Phone CH 5-2581

BRYANT & NELMS

Real Estate

and

Insurance

★

129 26th Street Phone CH 4-1621

Diamonds—Watches—Jewelry
Luggage—Clothing—Musical Inst.

SIEGEL'S LOAN OFFICE

Newport New's Oldest Pawn Shop
2606 Washington Avenue

Money To Loan On Anything of Value
We Buy Old Gold, Silver and Diamonds
Phone: CH 7-5543, Newport News, Va.

W. T. CHAPIN, Inc.

Insurance and Real Estate

126 26th Street Dial CH 4-1471

POQUOSON MOTORS

1900 Kecoughtan Road

Chrysler, Plymouth, Valiant,

and

Studebaker

Compliments of

PENINSULA FLORISTS ASSOCIATION

OLD DOMINION CRAB COMPANY INCORPORATED

807 Jefferson Avenue

Municipal Boat Harbor

Newport News, Va.

LAWSON GROCERY

Robert P. Coates, Prop.

Groceries, Fruits, Frozen Foods
Fresh meats and Produce

2400 Oak Avenue
Dial CHestnut 7-6601

Compliments of

MR. RUSSELL'S HAMPTON BEAUTY SALON

123 Academy Street

Hampton, Virginia

PA 2-4191

SUTTLE MOTOR CORPORATION

Cadillac — Oldsmobile

G. M. C. Trucks

Over 125,000 Sq. Ft.

Of Floor Space to Serve You

PENINSULA FUNERAL HOME, INC.

2505 Chestnut Avenue

Newport News, Virginia

CH 4-1486

Ambulance Service

W. E. Turbyfill, Jr.

CROWN SAVINGS BANK

Newport News, Virginia

"We Welcome Your Account and The Privilege of Serving You"

Member of the Federal Deposit Insurance Corp.

2411 Jefferson Ave. CH 4-1731

First Thing in the Morning
Daily Press
U2 May Have Vio
Air 'Unintention
President Warns Russians
U.S. Will Block Cast
Route Change
SPORTS NEWS
Till
SPECIAL FEATURES
Late in the Evening . . .
Always Enjoyable and Informative
Quake
THE TIMES-HERALD
Traffic Deaths Seen
At Record Holida
Fatalities May Hit 500 Mark In 3-Day Period
'Sacred Cow
Must Go. Sa
SNPA Spe

Mutual Home & Savings Association

of Newport News, Virginia
210 30th Street

Call The Plays
Plan The College Days

Open a college savings account with this Association; then add to it weekly or monthly. Steady profits added to your savings on January 1 and July 1 of each year. It's the easy way to a college education.

We're ready when you are!

You may already be saving some of your after-school or vacation earnings for college. Or perhaps you're class or club treasurer with funds to handle. Come in and let us help. Let us be your bank today, just as we hope to be your bank in the future.

Six convenient offices in Newport News

28th and Washington Ave.

Drive-in Tellers and Parking Lot—
123—28th Street, Newport News

Kecoughtan Branch—25th St. & Pear Ave.

Hilton Branch—Warwick Blvd. at
Brandon Rd.

Deer Park Branch—Jefferson Ave.
and J. Clyde Morris Blvd.

Banking Facility for Army Personnel and
Civilian Employees, Fort Eustis, Va.

MEMBER FEDERAL DEPOSIT INSURANCE CORP.

Famous Brand-Names in Clothes
for the Teen-Ager . . .
Our clothes are ALWAYS Right in
styling, fabrics, and colors.

BLECHMAN'S YOUTH CENTER

Newmarket shopping Center
CH 4-2614

CONN SERVICE, INC.

Your friendly G.E. & Kelvinator
appliance dealer

Sales & Service

1925 Kecoughtan Rd., Hampton, Va.
CH 4-1491

Compliments of

HARRY REYNER

RIVERSIDE FUNERAL HOME, INC.

Successors to:
Rouse-Carper Funeral Home &
Carder Funeral Home
AMBULANCE SERVICE
7415 River Rd.
Newport News, Va.
Telephone 245-1525

HORNE BROTHERS, INC.

**Marine Repairs
and General Contractors**

2408 Harbor Road
Newport News, Virginia

ENTERTAINMENT HEADQUARTERS

for Newport News High

—PALACE THEATER—

—WYTHE THEATER—

—GREEN ACRES—
Drive-In Theater

—ANCHOR—
Drive-In Theater

—SKATELAND—
Jeff. Ave. at Briarfield

COME AND SEE US
JUST FOR FUN!

Compliments of

Sheppard Custom Builders

WORNOM'S DRUG STORES

"5 Locations to serve you"

- Newmarket
- Downtown Hampton
- Warwick Drug Co.
- Modern Pharmacy
- Sherwood Pharmacy

CIRCLE ESSO

Minor Repairs & Tune Up

6062 Jefferson Avenue
Newport News, Virginia

24 Hour Service

JAMES RIVER ESSO

7722 Warwick Road
Newport News, Va.

For Service 245-9332

RICH'S SUPERMARKETS

★ NEWPORT NEWS
★ HAMPTON
★ WARWICK
★ WILLIAMSBURG
★ RICHMOND
★ CHRISTCHURCH
★ GLOUCESTER
★ HIDENWOOD

A SOUVENIR OF FOREVER

Your Photograph

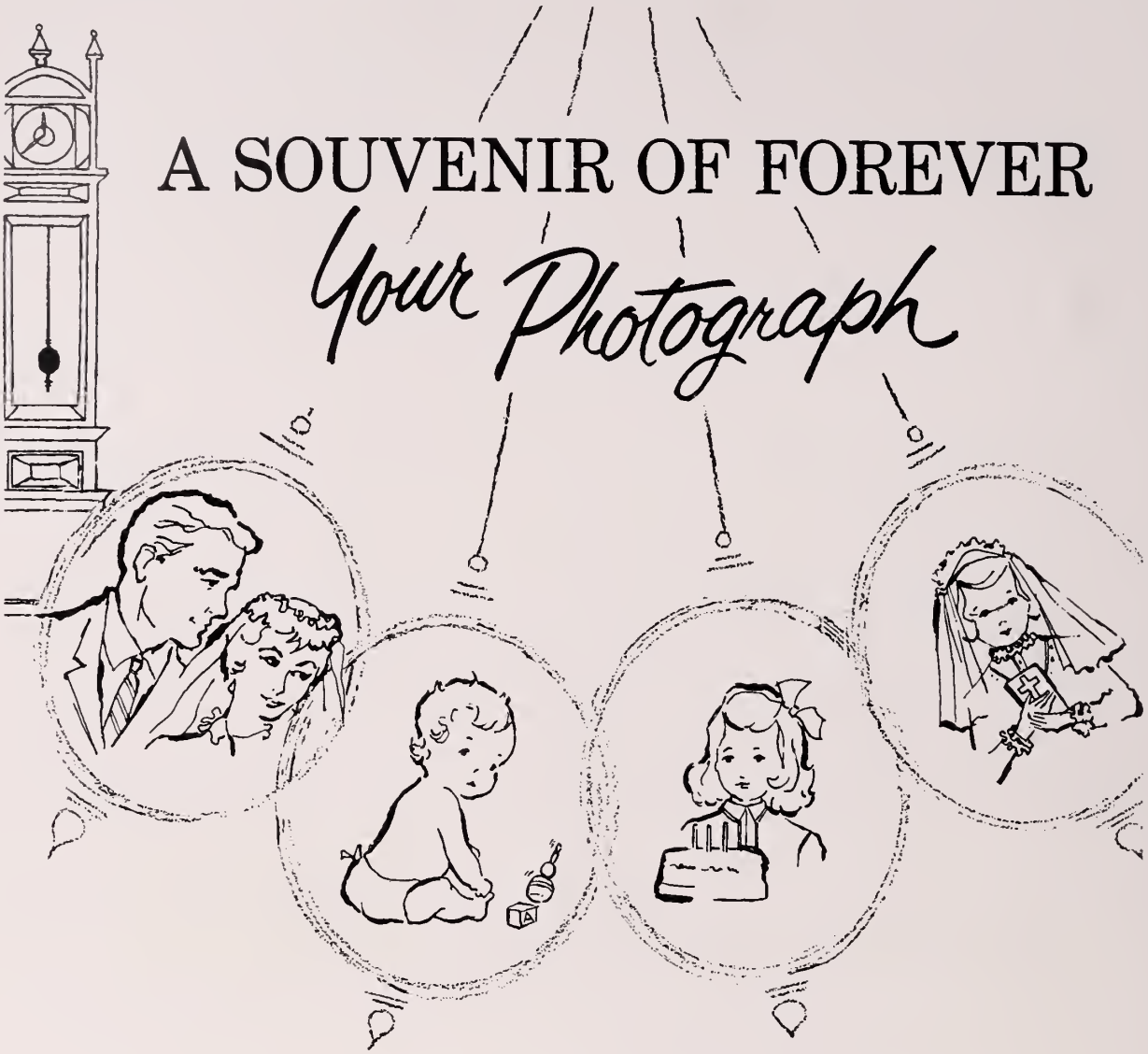

A fine professional photograph does two things for you . . . It represents you at the instant it is taken, and it keeps that You alive for later generations to see . . .

You will grow older, of course, but our talented artist-photographer will keep today's You forever young! . . . We are happy to be your official school photographer, and we'd be proud to be your personal photographer, too, to record all the other important events of your life.

YOUR OFFICIAL PHOTOGRAPHER

PHOTOGRAPH STUDIO 3rd FLOOR

Nachman's

RANDOLPH-MACON COLLEGE

1830 1963

Ashland, Virginia

An accredited liberal arts college for men with a

national reputation for the success of its graduates.

Information may be secured from
William A. Robertson, Jr.
Registrar and Director of Admissions

WEAVER BROTHERS

Since 1898

LUMBER — MILLWORK

BUILDING MATERIALS

NEWPORT NEWS—CH 4-8411

YORKTOWN—TU 7-3111

YOUR CAREER IN ENGINEERING

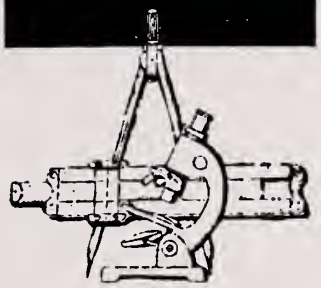

If you're interested in science and mathematics, you may well have a bright future in engineering.

Few fields offer such varied and promising careers. The faster we progress, the more engineers are needed. So consider making America's progress your own. Plan for a career in engineering!

VIRGINIA ELECTRIC AND POWER COMPANY

Thank You—

FOR CHOOSING US AS YOUR OFFICIAL CLASS PHOTOGRAPHER

In the years to come we hope you will choose us again as your "official photographer" to record with fine photographs the many other memorable occasions in your life.

Your Official Photographer

Portrait Studio 3rd Floor

Nachman's

Builders of Great Ships

To Help Keep America Strong

on the Seas

NEWPORT NEWS SHIPBUILDING

and

DRY DOCK COMPANY

CH 5-6527

THE NEW RENDEZVOUS RESTAURANT

Serving the Finest in Steaks and Seafood

1612 Kecoughtan Road

Hampton, Virginia

RESERVED

for our complements
Rosenbaum Hardware

Phone 3-5736 Hampton, Va.

THE OASIS RESTAURANT & COFFEE SHOP

3508 Kecoughtan Road
Hampton, Virginia

Recommended by Ducan Hines

BENSON-PHILLIPS COMPANY, INC.

★

"Serving the Peninsula's Building and Fuel Needs Since 1891"

★

3100 Warwick Blvd.
CH 4-1700

CENTER FORD

2900 Huntington Avenue

"Your Ford Center"

TYSINGER MOTOR COMPANY, INC.

Phone PA 3-3301 59 Bridge St.
Hampton, Virginia

M. G., Austin Healy, Jaguar,

Sprite and M. G. Midgets

Compliments of

ELI'S

26 E. Military Road

Hampton, Virginia

CHESAPEAKE CLEANERS

"There Is A Difference"

25th at Pine Ave. CH 5-4339

Compliments

of

TIDEWATER HOTEL

2400 Washington Avenue

MURPHY WILLIAMS

wheel alignment and balancing
and general auto repairs

1419 25th Street
CH 5-6562

CAMPBELL'S GULF SERVICE

10515 Jefferson Avenue

Newport News, Virginia

Where Nice People & Good Food
Meet to Eat

THE DOG HOUSE

214 30th Street

MERRIMAC MOTORS

Chrysler——Plymouth
Imperial——Valiant

Kecoughtan Road
at
LaSalle Avenue

Phone PA 2-6367

WARD PONTIAC SALES INC.

Pontiac——————Tempest

3201 Va. Ave. N. N., Va.

Dial CH 7-3638 DMV. 269

PARKER & POWELL

Will Satisfy Your Wants for
Distinctive Home Furnishings

Dial CH 5-2041 212 28th Street

Your Complete Family Jewelry Store

SHAW'S JEWELRY CO.

2811 Washington Ave.
Newport News, Va.

Diamonds Watches Silver
Dishes Radios
T.V. Phonographs Cameras

**COMPLIMENTS
DIXIE DIGGS
AUTO PARTS, INC.**

N. King at Pembroke

Hampton, Va.
Dial PA 3-6372

Briggs Stratton Parts and Service

We Cater to Birthday-Wedding
and Anniversary Cakes

WARWICK BAKERY

220-28th St. CH 4-1362

THOMAS PIANO CO.

"First With Everything Musical"

210 28th St. CH 5-0068

Compliments of

"NICK" ALLEN BUICK

Your Buick Dealer
For 24 Years

7304 Warwick Blvd.

For the Very Best in Meat & Poultry

——Buy At——

**PERRY'S MEAT AND
POULTRY MARKET**

3207 Huntington Avenue

ADAM'S ATLANTIC SERVICE

NULL'S GULF
4100 W. Mercury Boulevard
Hampton, Va. 826-1239

CARL'S JUVENILE FURNITURE
"The Best For Little Big Shots"
Toys — Gifts — Hallmark Cards
Phone LY 6-5051
9628 Warwick Blvd.

RIVERSIDE SUNOCO
10860 Warwick Boulevard
Newport News, Va.

CHARLES' BEAUTY SCHOOL

CHAPMAN CAB CO.
3413 Washington Avenue
CH 4-1482

BUDDY'S PLACE

GARDEN BAKE SHOP
1823 Wickham Avenue

Compliments of
ALLEN'S ATLANTIC
9970 Jefferson Avenue
LY 6-9966

JAMES RIVER BEAUTY SALON
Specializing in Hairstyling
CH 5-5191

MASSELL'S MEN'S CLOTHIERS
3506 Washington Avenue

IMPERIAL CLEANERS
1-Day Service on Request
LY 6-4914

Compliments of
ALCO SIGNS
CH 5-1453

Grissom Brothers Barber Shop
5 Skilled Barbers
"We Put You In Trim"
349 Main St. LY 6-9976

Compliments of
BURGER CHEF

Compliments of
MUSEUM INN RESTAURANT
Specializing in
Steaks & Seafood

LOCUST AVENUE SERVICE STATION

JOHNNY'S DINE & DANCE

1446 25th Street

Compliments of

VIC'S DRIVE IN

On Warwick Boulevard

REDDY'S JEWELRY

222 28th Street

Garland Reedy—Certified Watchmaker

Newport News, Va. CH 4-3306

SAWYER CONSTRUCTION CO.

General Contractors

1668 West Pembroke Avenue

Telephone PArk 2-7273

Wedding Invitation . . . . Bibles
School Supplies

CAROL BOOK SHOP

Church Supplies

Imprinted Stationery & Napkins

Phone CH 4-7051 138 28th St.
Newport News, Va.

Compliments of

SAVILLE & SONS

PARISIAN SHOP

Fashion Corner of the Peninsula
Formals & Bridals 2nd Floor

ALTHAUS DELICATESSEN

111-28th Street

Best of luck to the
rising classes of

NEWPORT NEWS HIGH SCHOOL

and next years

ANCHOR STAFF

From
Harry Wilks & Goldie Preville

DANNY'S

"Delicatessen at Its Best"

10838 Warwick Boulevard
Warwick Shopping Center
Phone 595-0252

MR. B'S DRIVE IN
Restaurant

Jefferson Avenue at Main St.
Newport News, Virginia

Dining Room
Take Out Orders
Dial LY 6-5216

Compliments of

CRUM'S BAKERY

3511 Huntington Avenue
Newport News, Virginia

Ann Says
Keep Smilin'
Be Happy——Come To

ANN'S SODA SHOP

3501 Madison Ave.

Compliments of

GOODMAN HARDWARE

3401 West Mercury Boulevard
Hampton, Virginia
Phone 826-1444

Compliments of

NEWSOME AIR CONDITIONING

115 Aberdeen Road
CH 4-7934

HOME ROOM 301

Fred Anspach, Bill Barnard, Mike Barnes, Jerry Bean, David Bell, John Boyette, Richard Hedrick, Richard Johnson, Edward Keolin, Eddie Kitterman, Steve Kein, Christy Kypriandes, Joel Lewis, Don London, Ronnie Luther, Charles Maddy, Raymond Staton, Yvonne Morrison, Ann Murphy, Mary Timberlake, Kathie Agee, Faye Allen, Jane Coltrain, Becky Evans, Gale Guthrie, Peggy Hilderbrand, Linda Levy, Linda Long, Judy Lucas, Sandra Lyon, Joan Markiewich, Sandra Matthews, Judy Mawyer, Becky May, Sue Miller, Sandra McGough, Beverly Mingee, Ada Murphy, Mary Tanner, Miss Rebecca Suttle.

HOMEROOM 112

Teddy Franks, Michael Gardner, Jerry Garrison, Warren Gary, Alex Gatewood, Stanley Gilley, Larry Gilmore, Alan Goldberg, Jimmy Gordon, Darrell Graham, Bryan Gravely, George Gravely, Billy Griffith, Carl Guthrie, Ronnie Guye, Bill Hoan, Donald Hagy, Rodger Hall, George Hankins, Jeannie Doby, Valerie Dowdy, Mickie Eaker, Betty Eiliott, Patti Elliott, Arlene Ellis, Virginia Eudailey, Candy Eveland, Sandy Fink, Linda Forbes, Sharon Forman, Nancy Fulghum.

HOMEROOM 105

Michael Digiacomo, Gilbert Cooke, Brenda Campbell, Bonnie Calhoun, Bobby Cook, Judy Caulder, Lynn Clayton, Bobby Davis, Danny Davis, Charles Doby, Craven H. Crumpy, Jimmy Dinwiddie, Wanda Cates, Eleanor Church, June Byrd, Nancy Daughtry, Jerry Williams, David Cutler, Jerry Creekmore, Michael Dirzis, Rochi Deans, Sara Chaffin, Carolyn Coalter, John Davis, Donna Byrd, Russell Conway, Juanita Castle, Bertha Canclen, Gordon Cooper, Harold Dickerson, Linda Jean Carter, Wayne Dewell, Ken Davis, Linda Carter, Mrs. Diamondstein.

HOMEROOM 104

Tommy Boggs, Elliott Borenstein, Thomas Branch, Frank Brookman, Kenneth Buckingham, Gene Burke, Howard Burns, Franklin Burton, Billy Caldwell, Greg Campbell, Gene Cash, Kenneth Cates, Chow Chin, Bob Chissom, Jerry Clark, John Clark, Randolph Clemm, Thomas Comer, Sanya Beverly, Wilma Binder, Linda Blake, Barbara Blank, Phyllis Bluxom, Brenda Boone, Karen Bost, Wands Bowen, Elizabeth Braddy, Debbie Braswell, Margaret Brevard, Brenda Bridge, Elizabeth Britt, Linda Brown, Prucilla Bryant, Brenda Buchanan, Terry Buffkin, Margaret Burns, Debbie Burrill, Teresa Burroughs, Mimi Cattanach, Ms. Verna Graves.

BEECROFT & BULL, LTD.

"The House of Madras"

10365 Warwick Boulevard

Newport News, Virginia

LY 6-0951

HOMEROOM 208

John Bluxome, Eddie Cabb, Billy Dechard, John Gilliam, Jerry Gray, Bill Hale, Phillip Hammond, Clinton Lusk, Marvin McFall, Lanny Midkiff, Jimmy Pearch, Howard Perkins, Clarence Point, Charles Rinehart, Brenda Burrage, Alma Crum, Brenda Davis, Mary Ferguson, Ronnie Green, Carol Groshong, Phyliss Hargrave, Bonnie Harrison, Ruthann Hessler, Judy Hopkins, Sandy Pennington, Margaret Phillips, Alice Pipkin, Donna Pipkin, Rose Ratliff, Barbara Halfin, Katie Haan.

ELECTRONIC SERVICE, INC.

Television and Appliances

9909 Warwick Boulevard

Newport News, Virginia

Phone 596-6361

"Wholesale To Everyone"

HOMEROOM 203

Mrs. Thomas, Larry Blakeslee, Billy Crosley, Wayne Davenport, Roy Davis, Jimmy DeBerry, David Drucker, Allen Farber, Ralph Farmer, Billy Feather, David Kahn, Melvin McFall, Charles Mercer, Kenney Moore, Norman Olshansky, Ray Owen, Billy Parianous, James Rama, Billy Sale, Sammy Skinner, Nancy Boyd, Anne Davidson, Diane Davis, Sharon Davis, Melba Deas, Carolyn Deuell, Stacy Dorn, Anne Duncan, Judy Edwards, Brenda Fisher, Helene Flick, Reva Gravely, Bonnie Hartwick, Brenda Keatts, Patricia Kirkland, Judy Lockard, Brenda Patrick, Alice Reese, Sherry Schilling .

NEWPORT NEWS DISTILLED ICE CO.

2506 Virginia Avenue

Why Cook and
Wash Dishes?
You Phone,
We Deliver
Chicken Delight!
Free Delivery
Three Mile Radius

KECOUGHTAN LAUNDRY-CLEANERS

Your Lux Laundry
Hampton, Virginia
Wythe Southampton

BOTIQUE FASHIONS

3845 Kecoughtan Road
Southampton Shopping Center
Hampton, Va.

Buxton Avenue Amoco Service

FREEMAN FUR SHOP

126 30th Street
Newport News, Va.

"We have made warm friends since 1909"

NOLDE'S

Smooth-Flo

BREAD

WHITE OPTICAL COMPANY

29th & West Ave.

322 Main Street 3413 Victoria Blvd.

NEWPORT NEWS, VIRGINIA

Wake up and Take
Your Printing Jobs
To
JACOBSON PRESS
Calling Cards — Programs —
Invitations
224-31st Street 24-4721

When You Think of SHOES—Think of

hofheimer's

Famous Brand Footwear for All Occasions

3215 Washington Ave.; Newmarket Shopping Center;
Casey's, Williamsburg

The Way to Her Heart
is a Coat of Fur
From

SILVERMAN Furs

3211 Washington Avenue CH. 4-6581

MODERN
CLEANERS AND DYERS

3409 Washington Avenue

CH 4-1781

KECOUGHTAN PHARMACY

C. L. CLODFELTER, Prop.

819 Kecoughtan Road
Phone CH 4-1531 HAMPTON, VA.

BRENTWOOD PHARMACY

C. L. CLODFELTER, Reg. Phar.
10500 Jefferson Ave.

Phone: LY 6-2052 NEWPORT NEWS, VA.

It's Time to Come to

OSER BROTHERS

FOR RELIABLE FOOTWEAR

NEWPORT NEWS AND HAMPTON

Annette Rause
Gail Watkins
Mary Lou Statan
Alice Fawler
Nancy Horne
Sue Parker

Betty Mundie
Bannie Binfard
Sandra Williams
Judy Weckleman
Sue Scott
Sandra Tilles

DLC

Angela Ray
Sue Miller
Dyanne Pritchett
Becky Goolsby
Becky Cash
Judy Lucas

Brenda Keates
Karen Wilks
Jane Caltrain
Judy Edwards
Janet Smith
Pauline Collins

THE YOUNG MEN'S SHOP

Fashions for Men and Boys
of All Ages

3107 Washington Avenue

Newport News, Virginia

HOMEROOM 220

Anna Neumeyer, Diana Neumeyer, Dorothy Bell, Bobbie Mahn, Anita Morgan, Ruth Long, Ruby Miller, Frances Owens, Linda Lyons, Nancy Lewis, Sherolyn Nisonger, Faye Elder, Joyce Munn, Gloria McCutcheon, Jo Lush, Cham McConnell, Kim Nielson, Bill Massey, Chris Manry, Frank Nicosia, Ernest Ocheltree.

HOMEROOM 209

Bobby Blake, Elliot Smith, Rosalee Bond, Rose Roughton, Connie Todd, Steve Smith, Sandra Boatwright, Sandra Tillis, Eddie Springfield, James Smith, Ronald Smith, Willard Smith, Linda Pless, Marc Snyder, Richard Canton, Bruce Spiegal, Judy Deull, Tommy Walker, Carol Buckley, Phylis Hyatt, Lenwood Wright, Mike Burns, Jean Tosh, Rickey Bryant, Steve Burns, Mickey Spivey, Carol Thomas, Linda Rider, Brenda Vanness, Pat Broughton, Kenny Carter, Jim Desimone, Donald Smith, Martin Somervold, Theresa Morgan, Pat Nunley.

Compliments of

MULLINS CREDIT STORES

3002 Washington Avenue

Newport News, Virginia

MURRAY and PADGETT, INC.

131 28th Street

Real Estate and Insurance

MILLNER'S DAIRY

3100 Warwick Blvd.

Newport News, Virginia

Phone CH 41776

Sales—Construction—Investments
Mortgage Loans

NACHMAN REALTY COMPANY

113 28th Street

Newport News, Virginia

Phone CH 4-1766

Don't Settle for less!
Get the best!
All work guaranteed

KIRK'S

Auto Glass—Auto Upholstery

4614 Jefferson Avenue

Newport News, Virginia

Phone CH 7-5869

CH 5-3415

CHAFFIN INTERIORS

Complete Interiors—Draperies
Paint

1507 25th Street

Virginia Chaffin

Newport News, Virginia

FORREST COILE and ASSOCIATES

3415 Warwick Blvd.

Newport News, Virginia

Enjoy that REFRESHING NEW FEELING!

BOTTLED UNDER AUTHORITY OF THE COCA-COLA COMPANY BY

CITIZENS MARINE
JEFFERSON BANK
Member Federal Deposit Insurance Corp.

WASHINGTON AVE. at 25th STREET • NEWMARKET SHOPPING CENTER

Serving the Peninsula 72 Years

MISS MARILYN MOREN

MISS DIANE RODGERS

MISS GINNY GOOLSBY

MISS SHARON WEAVER

Our Dawn Lovelies, always personify that fresh, well-groomed, sophisticated look. This appearance being achieved by the use of Dawn's excellent and efficient laundry and dry cleaning services.

DAWN
BRINGS HAPPY DAYS

MISS MARY ANAS

MISS ANN SEARS

MISS SHARON DANIELS

MRS. PHYLIS McCORMICK

When the occasion occurs these eight young ladies can be sure that their homes will be clean and attractive because of Dawn's well done cleaning home furnishings. They are thankful for the efficient services varied by Dawn Laundry.

DAWN
BRINGS HAPPY DAYS

Having the Gang in for a Treat?
Get Your Refreshments at

SATCHELL'S GROCERY

R. C. Satchell, Prop.

*

Groceries, Fruits, Frozen Foods
Fresh Meats and Produce

2615 Marshall Avenue
Dial CH 4-2124

She'll Be Proud to Wear

A Bracelet or Other Jewelry
From

Since 1898

Barclay & Sons

2912 WASHINGTON AVENUE

DIAMONDS WATCHES
SLIVERWARE CHINA

HUTCHENS'

CHEVROLET

3400 Huntington Avenue

SALES **SERVICE**

Number "1" Since '21

BETTY LEWIS
SOFTWIST BREAD

SPOTLESS RUG CLEANING CO., INC.

2513 Warwick Blvd.

Newport News, Virginia

TIDEWATER MORTGAGE CORPORATION

148 East Queen Street
Hampton, Va.

MORTGAGE LOANS

FHA CONVENTIONAL VA

"Congratulations to the Senior Class"

HOMEROOM 109

David Braitsch, William Combs, Butch Corson, James Crank, Zetie Damron, Darden Daniel, Glen Davenport, Butch Delozier, James Eakes, William Edwards, Raymond Ellenson, Charles Forrester, Frank Gibson, James Hicks, Ronald Hite, Wayne Johnson, Clenton Price, Robert Shapiro, Sam Register, Jean Anderson, Susan Bauz, Irene Christofi, Linda Coates, Marlene Cohen, Ann Comer, Helen Daggy, Sharon Daniels, Leslie Decell, Linda Decell, Claudia Dellapenta, Joan Dinwiddie, Betsy Dixon, Barbara Fritsche, Jean Garner, Betty Spain, Brenda Spikes, Bonnie Wyatt, Audry Dixon.

HOMEROOM 315

Ray Barnes, Paul Bass, Joe Bell, Lonnie Berrie, Richard Billings, Frank Blechman, William Floyd, Tom Hargadon, Albert Hines, Dana Hennet, Mike Hirshman, Richard Lee, H. P. Lucas, Glenn Malpass, Bobby Marston, Mike Miller, Leonard Sabalsky, Jerry Strichland, David Trevathan, John Van Noy, Ginney Barret, Betty Bass, Sandra Bateman, Carolyn Clark, Sandra Hobbs, Frances Hollifield, Nancy Horne, Donna Lloyd, Iris Manry, Anne Marlow, Candy Mays, Janice McCain, Judy McCall, Betty McManers, Donna Mick, Carol Minkoff, Sherry Mitchem, Betty Mollick, Lois Moore, Dean Sides, Joyce Singer.

BEST WISHES
FROM

HOPKINS OPTICAL CO.

Offices in Newport News
and Hampton

Compliments of

R.R. JONES
Furniture Co. Inc.
213-30 TH. ST.
NEWPORT NEWS

DIAL CH 5-2361

The voice with a smile

Today, as always, the C&P voice with a smile is as close as "Operator" on your dial. Intelligently, cheerfully, the "Operator" handles phone calls to faraway places and intricate day-to-day problems of telephone users. Her job is interesting, important, demanding and rewarding. She's an indispensable member of our C&P communications service team.

C&P
OF VIRGINIA
A BELL SYSTEM COMPANY

LEGGETT'S

New Look On The Peninsula

WYTHE TIRE CO. INC.

1903 — 25th Street

MODERN AUTO PARTS INC.

Used Auto Parts
Motors, Transmissions, Radiators, etc.

650 Greenland Ave., Hampton
Phone: CH 4-8183

DAIRY QUEEN

2000 25th Street

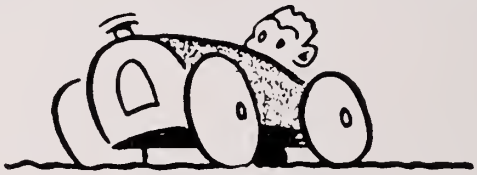

NEED GAS?
Stop at
NURNEY and COX
Service Station
5800 Warwick Blvd. Dial CH 4-1952

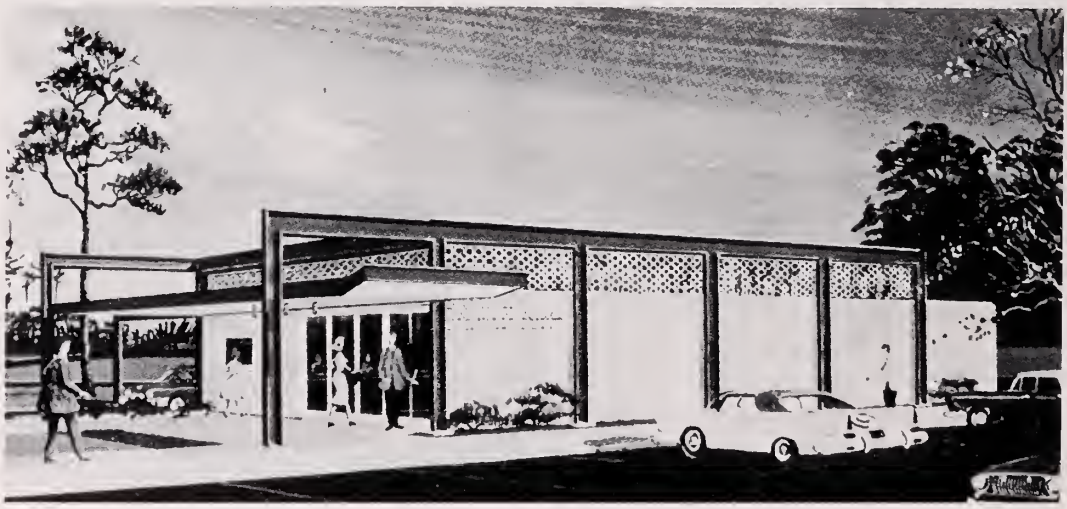

BANK OF HAMPTON ROADS

"You are never a stranger after your first visit"

Jefferson Ave. at Henilock
Washington Ave. at 33 Street
Kecoughtan Road at Wythe Center

HOMEROOM 217

SUSSEX BEAUTY SALON

Geo. L. Smith—ROYAL Typewriters

Portable—ELECTRIC—Standard

113—26th Street CH 7-5824

"Everything-For-Mother-To-Be & Baby-To-Three"

CENTER MATERNITY SHOPPE

PA 3-5886

3829 Kecoughtan Road
Southampton Shopping Center

GENERAL AUTO SALES INC.

31st. St. and Huntington Avenue

Newport News, Virginia

R. Aaron Talton

MAIN STREET ESSO

Headquarters for Happy Motoring

Esso

310 Main Street 596-7881

Congratulations to the SENIOR CLASS

NEWPORT NEWS RAMBLER CORPORATION

RAMBLER

3614 Huntington Avenue

NEWPORT NEWS, VIRGINIA

HARVEY A. HALL, President

CHestnut 5-0094

KAPPA DELTA TAU FRATERNITY

First Row, L to R: Woyne De Berry, Bill Word, Glen Dovenport, Bernie Whitmer, Dole Meuller, Butch De Lozier, Dennis Holbrook, Jimmy De Berry.

Second Row, L to R: Eddie Beosley, Kent Croft, John Todd, Chris Ellis, Kenny Henderson, Wolter Morrison, Buddy Price, Butch Corson, Chuck Lilly, Lorry Boyles, Bobby Boll, Joe Wingo, Fred Anspoch.

Third Row, L to R: George Rowe, Bobby Roth, Richord Curtis, Jerry Horvey, Butch Corson, Chuck Lilly, Bobby Allen.

SIGMA PHI DELTA FRATERNITY

First Row, L to R: Phillip Hammond, Don Tyndall, Dan Landan, Steve Sparkman, Jimmy Crank, Kenny Bransford, Alvin Blankinship, Jae Mooney, Bob Stalnaker, Barry Hatchett, Garland Hudson.

Second Row, L to R: Ernie Murphy, Gerald Wright, Billy Schrading, Bill Barnes, Harry Barritt, John Reese, Terry Smith, Mal Whiteside, Farrest Powell, Tom Freeze, Billy Rhodes, Dan Coleman, Bill Shaw.

Third Row, L to R: Alan Nesbitt, Larry Harding, Fuzzy Turner, Hawie Smith, Bobby Artman, Frank Gibson, Billy Manning, Jerry Seay, Marshall Conley, Randy Tosh, Wayne Stakes.

Fourth Row, L to R: Jerry Gamman, Jimmy Bull, Owen Smith, Jimmy Todd, Ray Stinnette.

TRI-HI-Y

President	Sharon Daniels
Vice President	Linda Mahanes
Secretary	Jeanette Parrish
Treasurer	Pamela Roane

Judy Phillips, Anita Morgan, Brenda Hicks, Linda Powell, Linda Waterfield, Marilyn Payne, Linda Harris, Phyllis Hyatt, Jeannie Collier, Michele Shelton; Carol Buckley, Rose Woodard, Carolyn Smith, Carol Collier, Susie Wells Gulley, Diane Parrish, Susan Bauz, Lucille Turlington, Merle Sammons, Paulette Horne, Peggy Crubbs, Linda Lane, Lois Moore, Carol Creech, Mrs. Shelton, sponsor; Mr. Clarence Knighton, advisor.

JUST WORLDS OF FASHION

hanna's

DOWNTOWN
&
NEWMARKET

BOWDITCH FORD, INC.

"Your Locally Owned Friendly Ford Dealer"

SALES SERVICE

11076 Warwick Blvd.

595-2211

HOMEROOM 303

HOMEROOM 305

PENINSULA

CO-OP

SUPERMARKETS

- Southampton
- Newmarket
- Sherwood

Shopping Centers

P

G

K

THE NEW RENDEZVOUS RESTAURANT

Serving the Finest in
Steaks and Seafood

1612 Kecoughtan Road

Hampton, Virginia

HOME ROOM 312

Mike Gibson, Thomas Lockard, Tommy Payne, Keith Pennell, Forrest Powell, Buddy Price, Larry Puckett, Butch Ragland, Billy Roberts, Jerry Seay, Elliot Shemer, Mitchell Strickland, Ronald Todd, Buster Vest, Billy Weaver, Joy Bridges, Inez Clemmons, Carol Creech Outland, Deanna Drinnon, Brenda Fox, Ronnie Glasofer, Pam McKnight, Marilyn Moren, Suzanne Morris, Patsy Moss, Nina Nevell, Estelle Overton, Faye Parrish, Faye Pearce, Susan Perkins, Linda Robertson, Mary Beth Sawyer, LaVerne Spotts, Ruth Thom, Joyce Thomas, Carol Vogel, Marcia Weinstein, Patricia Williams Jackson, Lynne Wright.

Compliments of

ALCO SIGNS

CH. 5-1453

CARL'S JUVENILE FURNITURE

"The Best for Little Big Shots"

Toys—Gifts—Hollmark Cords
Phone LY 6-5051
9628 Worwick Blvd.
Newport News, Virginio

Congratulations and Best Wishes

TIDEWATER HARDWARE

1400 25th Street

Newport News, Virginia

Douglas Pitt,
Inc.
Realtors . . Insurors
★
Dial CH. 7-5292 125—26th Street

BERNARD'S
5c to $1.00 Store
1821 Wickham Avenue
Phone CH. 5-8240

Complimentory Ad To

ARNOLD'S ESSO SERVICE

For Post Patronage

BEST WISHES

to the members of our faculty who will not return to Newport News High School next year.

The Anchor

Patrons

—A—
A. B. K. Fraternity
Mr. and Mrs. J. H. Alfred
Mr. and Mrs. C. H. Anderson
Mr. and Mrs. Burt Anker
Mr. and Mrs. Moe Anker

—B—
Dr. and Mrs. W. M. Bangel
Brenda Bass
Mr. and Mrs. W. M. Bauz
Mr. and Mrs. Byron Blakemore
Linda Block
Mr. and Mrs. Maurice Block
Mr. H. T. Bowen
Mr. James W. Brown
Tommy Buckingham
Lt. and Mrs. Joe Ed Burnam

—C—
Mr. and Mrs. T. G. Christian
Mr. and Mrs. J. F. Christie
Mr. and Mrs. Irvin Cohen
A. S. Coffey
Mr. and Mrs. J. W. Curtis

—D—
David and Joyce
Ann Demchik
Dr. and Mrs. L. Myron Diamondstein
Mr. William Diamondstein
Mr. and Mrs. Jack Drucker

—E—
Mr. and Mrs. Samuel Ellenson
Eurize E. Ellis
Melvin Epstein

—F—
Mr. and Mrs. I. Farber
Mr. and Mrs. Dewey Faulkner
Joan Faulkner
Mr. and Mrs. Sidney Fink
Mr. and Mrs. Robert L. Forrest
Miss Fowler
Frances and Randy
Mr. and Mrs. H. B. Freeze
A Friend
A Friend
Future Teachers Club of Newport News High School

—G—
Mr. and Mrs. Kenneth Gaskins
Mrs. Norma S. Gibbons
Mr. and Mrs. D. W. Gilman
Wayne Gilman
Mr. and Mrs. Sam Gordon
Mr. and Mrs. Daniel Green
Ronni Green
Dr. and Mrs. George S. Grier, III

—H—
Mr. and Mrs. Norman Halberstadt
Mr. and Mrs. H. B. Halfin
Mr. Donald Harvey
Ricky Hedrick
Gail Hirschler
Mike Hirshman
Home Room 228

—I—
Dennis Ilish
Elbert Ilish
Ivey Farms Texaco

—J—
Joyce and Joe
Mr. and Mrs. R. E. Johnson
Mr. Elmer Jones

—K—
Kathy and Bill
Miss Kanter
Betty M. Karmosky
John Keller
Clinton Kennedy

—L—
Mr. and Mrs. Allan H. Land
Mary Margaret Lane
Richard Leonard
Kenny Lipscomb
Lola and Gene
Wanda Lovelace

—M—
Helen Magillicuddy
Magoo
Mr. Max Markman
Henry Masden
Mr. and Mrs. Charles T. Masters
Rev. Carl A. Matthews
Fred W. Mays
Sally Morewitz
Mrs. Martha Morris
House of Phillip Morris
Mr. and Mrs. Glen C. Morris
Mrs. B. S. Mundie

—P—
Mr. and Mrs. N. L. Padgett
A Patron
Mr. and Mrs. M. A. Petty
Mr. and Mrs. J. I. Pollock
Prescription Center
Mr. and Mrs. A. J. Preville

—R—
Mr. Warren Reed
Mrs. John Reese
Mr. and Mrs. W. O. Reidinger
Jennifer Riley
Pam Russell
Ruth and Orran

—S—
Bess Schley
Mrs. Maria B. Schmidt
Gay Ann Scrimgeour
Joanie Schwab
Mr. and Mrs. Leonard Shawel
Mr. and Mrs. B. C. Shifflette
Bess Schwartz Dress Shop
Cecil Simpkins
Owen Smith
Brenda and Jimmy Starling
Suzanne and Jimmy

—T—
David Taylor
Mr. and Mrs. J. L. Thom
Mr. and Mrs. Z. T. Todd
Mr. and Mrs. H. B. Topping, Jr.

—W—
Agnes Wallace
Weavie and Sammy
Mr. and Mrs. Julius Weinstein
Helen and Louis Wheary
Mr. and Mrs. Walter J. White
Mr. and Mrs. T. E. Williams
Mr. M. G. Willey
Mark Wimmer
Mrs. Jeanette Wright

Advertising Index

—A—

Adam's Atlantic Service 191
Alco Signs 191
Allan's Atlantic
Ann's Soda Shop 193
Althaus Delicatessen 193
Arnold's Esso Service 211

—B—

Bank of Hampton Roads 206
Barclay and Sons 203
Beecroft and Bull, Ltd. 194
Benson, Philips 188
Bernard's
Betty Lewis Bread 203
Blechman's Youth Center 182
Botique Fashions 195
Bowditch Ford 210
Brentwood Pharmacy 196
Bryant and Nelms 178
Buddy's Place 191
Burger Chef 191
Buxton Avenue Amoco Service 195

—C—

Campbell's Gulf Service 189
Carl's Juvenile Furniture 211
Carol Book Shop 192
Center Ford 188
Center Maternity Shop 207
Chaffin Interiors 197
Chesapeake Cleaners 189
Chesapeake and Potomac Telephone Company 204
Chapin, W. T. Inc. 178
Chapman Cab Company 191
Charles School of Beauty 191
Chicken Delight 195
Circle Esso 183
City Glass Shop 178
City of Newport News 176
Citizens Marine Jefferson Bank 199
Coca Cola Bottling Co. 199
Conn Service Inc. 182
Crown Savings Bank 179
Crum's Bakery 193

—D—

Daily Press 180
Dairy Queen 206
Danny's Delicatessen 193
Dawn-Warwick Laundry 200-201
Dixie Diggs 190
D. L. C. Sorority 196
Dog House 189
Douglas Pitt 211

—E—

Electronic Service, Inc. 194
ELI'S 189

—F—

Faculty 211
First and Merchant's National Bank 181
Forrest Coile and Associates 198
Freeman Fur Shop 195

—G—

Garden Bake Shop 191
General Auto Sales, Inc. 207
Geo. L. Smith Typewriters 207
Goldie and Harry 193
Goodman Hardware 193
Gordon Enterprises 182
Grisson Bros. Barber Shop 191

—H—

Hannah's 210
Hofheimer's 196
Home Room 101 211
Home Room 104 194
Home Room 105 194
Home Room 109 203
Home Room 112 194
Home Room 204 194
Home Room 208 194
Home Room 209 211
Home Room 217 207
Home Room 220 197
Home Room 301 194
Home Room 303 210
Home Room 305 210
Home Room 312 211
Home Room 315 203
Hotel Tidewater 189
Hopkin's Optical Company 203
Horne Brothers, Inc. 182
Hutchin's Chevrolet 203

—I—

Imperial Cleaners 191

—J—

Jacobson Press 195
James River Beauty Salon 191
James River Esso 183
Johnnie's Dine and Dance 192
Juvenile Furniture 191

—K—

Kappa Delta Tau Fraternity 208
Kecoughtan Laundry 195
Kecoughtan Pharmacy 196
Kirk's Auto Glass Shop 197

—L—

Lawson Grocery 178
Leggett's 205
Locust Avenue Service Station 192

—M—

Main Street Esso 207
Massell's Men's Clothiers 191
Merrimac Motors 189
Millner's Dairy 197
Modern Auto Parts, Inc. 206
Modern Cleaners 196
Mullin's Credit Stores 197
Murphy Williams Auto Repair 189
Murray and Padgett, Inc. 197
Museum Inn Restaurant 191
Mutual Home and Savings Association 181
Mr. B's 193
Mr. Russell's Hampton Beauty Salon 179

—N—

Nachman's 177
Nachman Realty Company 197
Nachman's Studio 184,186
Newport News Distilled Ice Company 195
Newport News Rambler Corporation 207
Newport News Shipbuilding and Dry Dock Company 187
Newsome Air Conditioning 193
Nick Allen Buick 190
Nolde's Brothers Inc. 195
Null's Gulf 191
Nurney and Cox 206

—O—

Oasis Restaurant 188
Old Dominion Crab Company Inc. 178
Oser Brothers 196

—P—

Parisian Shop 192
Parker and Powell Furniture 190
Peninsula Co-op 210
Peninsula Funeral Home, Inc. 179
Peninsula Florist Association 178
Perry's Meat and Poultry Market 190
Poquoson Motors 178
Phi Gamma Kappa Sorority 210

—R—

Randolph Macon College 185
R. R. Jones Furniture Co., Inc. 203
Reedy's Jewelry 192
Reyner, Harry 182
Rich's Supermarkets 183
Riverside Funeral Home, Inc. 182
Riverside Sunoco 191
Rondezvous Restaurant 211
Rosenbaum Hardware 188

—S—

Satchell's Grocery 203
Saville and Sons 192
Sawyer Construction Company 192
Shaw's Jewelry 190
Sheppard Custom Builders 183
Siegel's Loan Office 178
Sigma Phi Delta Fraternity 209
Silverman Furs 196
Spotless Rug Cleaning Co., Inc. 203
Sussex Beauty Salon 207
Suttle Motor Corporation 179

—T—

Thomas Piano Company 190
Tidewater Hardware 211
Tidewater Mortgage Company 203
Tri-Hi-Y 210
Tysinger Motor Company, Inc. 189

—V—

Virginia Electric and Power Comany 185
Vic's Drive-In 192

—W—

Ward Pontiac 190
Warwick Bakery 190
Weaver Brothers 185
White Optical Co. 195
Wornom's Pharmacies 183
Wythe Tire Company, Inc. 206

—Y—

Young Men's Shop 196

Directory

A

Abbott, Jimmy .65
Abbott, Terry .65,105,72
Adams, Diane ..38,105
Adcock, Sharon ...23,98
Agee, Kathy ...116
Albuerne, Luis ..98
Alger, Connie ...98
Allen, Bobby ...116
Allen, Jerry ...36,105
Allen, Faye ...116
Allen, Hazel ...32,138
Allen, Linda ...84,105
Allen, Linda (Miss) ...105
Allen, Richard ...103
Allen, Wilda ...105
Allred, Phillip ...98
Altbaus, Carol ...28
Alvis, James (Mr.) ...12
Amas, Beverly ...103
Anas, George ...24,105,73
Anas, Mary ...35,38,130,138
Ange, Sharon ...103
Anderson, Charlotte ...23,24,27,32,38,40, 84,85,132,138,170,211
Anderson, Harper Jean ...138,79
Anderson, Pat ...30,105
Andleton, Kay ...36,105,79
Andrews, Raymond ...138
Andrews, Lee ...98
Anker, Ivan ...98
Anker, Judy ...32,105
Anspach, Fred ...60,61,62,65,116,73,72
Armstrong, Larry ...10,31,45,95,128,129,77
Armistead, Ellena (Miss) ...15
Arnette, Larry ...98
Arnold, David ...36,64,105
Arnold, J. ...64
Artman, Bobby ...25,138,73,72
Artman, Frances ...24,98
Artman, Michael ...64,103
Asbworth, David ...98
Atkins, Ann ...103
Atkins, Jan ...103
Atkins, Jerry ...105
Atkins, Mike ...98
Atkins, Pat ...103
Atkinson, Dale ...103
Atkinson, Dexter ...34,98
Austin, Wilbur ...103
Avant, Kathy ...33,47,116,78
Avant, Susan ...103

B

Baab, Carl ...28,30,98
Baab, Loise ...138
Baab, Margaret (Mrs.) ...10,89
Babari, Jim ...34,98
Babb, Lola ...33,138
Back, Atlas ...138
Back, Duane ...139
Back, Tanya ...98
Bacolias, Peter ...105
Bailey, Bobby ...105
Baker, Brenda ...98
Baker, Carolyn ...103
Baker, Debbie ...105
Baker, Jerry ...23
Baker, Linda ...98,116
Baker, Linda Gail ...98
Baker, Paul ...103
Baker, Sherry ...98
Baker, Tommy ...33,139
Baker, Virginia (Mrs.) ...12,32
Baldwin, Madge ...105
Ball, Bobby ...36,68,75,74
Ball, Elaine (Mrs.) ...12,32
Banton, Frances ...98
Barber, Ann ...98
Barber, Mike ...98
Barbera, Mike ...34
Barefoot, Ann ...103
Barfield, Dolores ...103
Barnard, Bill ...25,31,116
Barnard, Wayne ...103
Barnes, Beverly ...103
Barnes, Bill ...26,60,73,72,75
Barnes, Billy ...116
Barnes, James ...51
Barnes, Marvin ...105
Barnes, Mike ...60,65,116,75
Barnes, William ...65,98
Barrett, Ginny ...28,41,49,105
Barrette, William ...98
Barritt, Harry ...91,116,73,72
Barrow, Mary Ann ...20,24,34,103,78
Bartholomew, Max ...28,105
Bass, Betty ...31,36
Bass, Brenda ...35,36,116
Bass, Enid ...25,27,30,49,139
Bass, Frances ...103
Bass, Paul ...28,105
Bateman, Dana ...98
Bateman, Johnny ...98
Bateman, Sandra ...32,105
Bauserman, Vivian (Mrs.) ...11,22
Bauz, Paul ...105
Bauz, Susan ...139
Bazemore, David ...34,103
Bean, Kenny ...103
Beasley, Eddie ...98,116
Becker, Sidney ...65,72
Becker, Tommy ...103
Beeson, Iris ...103
Bell, Bill ...98
Bell, Dorothy ...103
Bell, Joe ...105
Bell, Judy ...23,25,28,38,116
Bell, Ronald ...98
Bell, Sherry ...53,98
Belt, Betty ...98
Belt, Bill ...60
Belt, Billy ...98
Bender, Charlene ...0
Benthall, Donnie ...116
Bentley, Barbara ...105
Benton, Livvie ...139
Benton, Tony ...33,116
Berry, Lonnie ...105
Bicknell, Sheila ...41,105
Billings, Richard ...71,98,105
Binder, Charlene ...105
Binder, Wilma ...98
Binford, Bonnie ...116
Bingham, Pat ...103
Bishop, Edward ...98
Black, William ...103
Blackard, Patsy ...28,36,105
Blackburn, Donald ...98
Blake, Linda ...98
Blake, Robert ...105
Blakemore, Porter ...115,116,73,72
Blanchard, Armand ...98
Blanchard, Barbara ...33,34,98,103
Blandford, Betty ...110
Blechman, Frank ...28,31,110
Block, David ...28,30,31,116
Block, Linda ...23,25,27,38,139,214
Blount, David ...103
Bloxom, Bobby ...31
Bloxom, Connie ...103
Bloxom, Joe ...36
Bluxome, Phylis ...98
Boatwright, Linda ...25,103,110
Boatwrigbt, Sandra ...32,110
Boger, Wayne ...21
Boggs, Tommy ...98
Bolden, Harriet ...34,39,94,103
Bond, Linda ...103
Bond, Rosalie ...110
Bonday, Vickie ...140
Booker, Bunny ...110
Booker, Diane ...140
Booker, Ernest ...24
Boone, Brenda ...98
Booth, Linda ...140
Borenstein, Elliott ...98
Bost, Milly ...103
Bost, Karen ...90
Bourlotos, Tassie ...110
Bowen, Lee ...140
Bowen, Linda ...27,32,38,140,78,79
Bowen, Wanda ...98
Boyette, Jonny ...75
Braddy, Elizabeth ...98
Bradford, Mike ...103
Bradisb, Carol ...34,103
Braitsch, David ...27,140,170,214
Bradley, Tim ...103
Brame, Ronnie ...72
Bran, Jimmy ...116
Branch, Jimmy ...110
Branch, Tom ...98
Brandon, Jimmy ...71,110
Brandon, David ...71
Bransford, Ken ...27,60,62,63,64,87,171,140
Braslow, Becky ...110
Braslow, Charles ...110
Braswell, Debby ...98
Braswell, Thomas ...117
Brevard, Marge ...98
Brew, Kaby ...98
Brewer, Miss Joan ...28
Bridge, Brenda ...98
Bridgeman, Gayle ...103
Bridges, Joy ...33,140
Brittain, Tommy ...0
Brinkley, Jimmy ...110
Brinkley, Joe ...36
Britt, Elizabeth ...98
Brookman, Frank ...98
Brooks, Eddie ...103
Brougbton, Pat ...110
Brown, Linda ...98
Brown, Margaret ...117
Brown, Mr. Chesley ...64
Brown, Robert ...141
Brown, Ronnie ...103
Brown, Tommy ...103
Brown, Wayne ...103
Bryant, Drucilla ...0
Bryant, Ann ...117
Bryant, James ...103
Bryant, Ricky ...110
Bryant, Robert ...117

Bryant, Ronald 117
Buchanan, Delano 117
Buckingham, Tommy 35,68,117
Buckley, Carol 28,36,110
Bull, Jimmy 65,117,72
Bullock, Jewell 110
Burch, Robert 103
Burnam, Mrs. Nan 16,78
Burnett, Maureen 30,48,117
Burns, Barbara 33,110
Burns, Carolyn 34,103
Burns, Marie 27,32,35,117
Burns, Mike 110,73
Burns, Steve 28,40,41,110
Burrage, Brenda 117
Burrill, Debbie 98
Burroughs, Teresa 99
Burton, Betty 110
Burton, Frankie 99
Burton, John 141
Burton, Lynda 117
Burton, Nancy 117
Burton, Peggy 103
Byrd, Katharine 117
Byrd, Mary 110
Byrd, Ronald 53,104

C

Caldwell, Peggy 33,104
Calhoun, Bonnie 99
Calhoun, Orville 117
Calhoun, Paul 104
Calhoun, Ramona 104
Callis, Bobby 117
Caldwell, Billy 99
Camden, Bertha 99
Cameron, Kathryn (Mrs.) 10,31
Campbell, Bob 36
Campbell, Brenda 99
Campbell, Donnie 104
Campbell, Glenn 34,141
Campbell, Gregg 99
Campbell, Larry 104
Campbell, Ruth 110
Campbell, Sharon 110
Candler, R. 71
Carter, Linda 99
Cantor, Richad 110
Carneal, Ramona 34,104
Carney, Ellen 27,28,35,36,141,214
Carrington, John 117
Carroll, Barbara 110
Carter, Don 117
Carter, John 117
Carter, Kenny 36,40,64,110
Carter, Mike 110
Cater, Mr. James 17
Carter, Sue 104
Cartwright, Lucy 110
Case, Fred 99
Case, Nancy (Mrs.) 34,35
Cash, Becky 28,35,117
Cash, Gene 99
Cash, Geneva 104
Cash, Mrs. Virginia 8
Cash, Ronald 104
Cassette, Juanita 99
Cates, Kenny 34,99
Cates, Wanda 99
Cathy, Margaret 32
Cattanach, Mimi 34
Caulder, Judy 99
Causey, Barbara 110
Cavanaugh, Arnold 99
Cavanaugh, Geraldine 110
Cayton, Ann 117
Chadwell, Donna 23,28,117
Chaffin, June 27,30,141,214,78,80,81
Chaffin, Sara 99
Chaffin, Sharon 52,104
Chandler, Charles 28,110
Chaney, Donald 110
Chapman, Judy 118,78
Chapman, Wayne 104
Cherry, Mike 110
Childress, Danny 118
Childress, Cassie (Miss) 111
Chin, Chow 34,99
Chisom, Judy 118
Chisom, Robert 99
Christian, Jane 104
Christie, Margaret 104
Christofi, Irene 27,30,32,38
Church, Eleanor 99
Clark, Billy 104
Clark, Carolyn 31
Clark, Chippy 110
Clark, Janis 32,33
Clark, Jerry 99,110
Clark, John 34,99
Clark, Kenny 104
Clark, Mary (Mrs.) 17,28,45,95
Clarke, Brenda 36,110
Clarke, Carol 110
Clayton, Lynn 99
Clemm, Randolph 99
Clemmons, Inez 32,36,142
Coalter, Carolyn 99
Coates, Janet 104
Coates, Linda 27,28,32,35,36,214
Coffey, Robert 142
Coffie, Louise 99
Cohen, Marlene 22,23,25,27,84,142,214
Cohen, Sandye 23,24,27,28,32,214
Cole, Barbara 99
Cole, Geneva 33,110
Coleman, Danny 142,231
Coleman, Sandra (Mrs.) 26
Collier, Carol 33,142
Collier, Jeanie 28,110,78
Collins, B. 33
Collins, Russell 64
Coltrain, Jane 30,38
Comer, Ann 33
Comer, Tom 99
Conard, Brenda 110
Conn, Coach Julie 65,72
Conn, Garland (Mrs.) 12
Conn, Howard 24,26,110,72
Conley, Marshall 60,171,75,74
Conner, James 110
Connor, Richad 110
Cooke, Bob 99
Cooke, Gilbert 99
Cook, Harvey 110
Copes, Laura 110
Cooper, Diana 34,104
Cooper, Gordon 99
Condron, Linda 99
Conway, Russell 99
Corbitt, Jim 104
Corson, Butch 26,67,68,69,129,75,76
Covert, Rachael 57
Craft, Kent 60,61,62,64
Crane, Dorothy (Miss) 13
Crank, Becky 110
Crank, Jimmy 26,133,170
Crawford, Gail 104
Crawford, Howard 110
Credle, Marty 28,35
Crews, Linda 110
Crisp, Jerry 104
Crittendon, Carol 33
Crittendon, Tommy 110
Crowder, Sheila 52,110
Crum, Alma 28,35
Crump, Wanda 33,104
Cuervo, Hermino 73
Cullen, Ernest 104
Cullen, Janet 33,118
Culp, Calvin 104
Curry, Joyce 32,110
Curtis, Richard 68,69,118,75
Cutchins, George 104
Cutler, Larry 110

D

Daggy, Helen 22,23,27,31,32,55,95,143
Dalton, Wayne 104
Damron, Zetie 144
Daniel, Darden 31,87,95,144
Daniels, Sharon 28,34,87,144,78,79
Danley, Artie (Mrs.) 95
Danley, Shirley 104
Dannelly, Lynn 23,28
Davenport, Glen 22,26,54,60,94,130,144
Davenport, Jackie 33,104
Davenport, Wayne 23
Davidson, Anne 28,32,118
Davie, Carolyn 35
Davis, Brenda 34,118
Davis, Cecilia 110
Davis, Donna 104
Davis, Kirk 104
Davis, Linda 104
Davis, Malcolm 110
Davis, Mellie 0
Davis, Nicky 28
Davis, Pat 110
Davis, Phillip 110
Davis, Rex 104
Davis, Richard 31,110
Davis, Robert 110,73
Davis, Roy 118
Davis, Sharon 118
Davis, Sheila 104
Davis, Tommy 111
Davis, Wayne 104
Davis, Wesley 111
Deas, Melba 118
Deans, William 104
DeBerry, Jimmy 54,60,68,69,118,75,74
DeBerry, Wayne 36,64,111
Decell, Leslie 24,144
Decell, Linda 144
Deckard, Billy 118
Deckard, Gary 104
Deitz, Ann 104
Dellapenta, Claudia 28,144
Dellinger, Calvin 64,104
DeLozier, Wayne 22,23,25,26,28,84,130,144
Dempsey, Betty 34,104
Desimone, Jim 111
DeShazo, Janet 34
DeShazo, Linda 32,33
Deuell, Carolyn 118
Diamond, Leslie 28,104
Diamonstein, Abby Lou (Mrs.) 17
Dick, Jim 28,49,65,111,72
Dickerson, Eileen 118
Dickerson, Joe 104
Dickerson, Judy 111,118
Dickerson, Kay 35,145
Dillon, Betty Ann 145
Dinwiddie, Joan 32,33,34,47,145
Dismuke, Gene 111

Dixon, Betsy .35,145,78
Dobie, Paul ...30,104
Dobie, Paulette 104
Dockerty, James 111
Dorn, Stacy 118
Docley, Daniel 64,111
Dorner, Albert 23,30,71,104
Dossett, Jimmy 36,104
Dowless, Fostine 118
Doyle, Barbara 34,104
Drewry, Craig 104
Drewry, Kaye 145
Drinnon, Deanna 145
Drucker, David 31,118
Duff, Coach Clarence 16,60,74
Dukes, Glenn 104
Duncan, Anne 118
Duncan, Brenda 145
Dutton, Albert 24

E

Eakes, Brenda 104
Eakes, James 143
Ealey, Donald 118
Ealey, Robert 34
Eanes, Shirley 36,104
Earnhardt, Brody 104
Edge, Vicki 78
Edgerton, Vickie 23,104
Edmondson, Pat 104
Edwards, Don 111
Edwards, Eddie 33
Edwards, Judy 28,119
Edwards, Scott 104
Edwards, Virginia 104
Edwards, William 146
Eggleston, Kay 104
Elder, Fay 104
Elder, Shirley 28,111
Ellenson, David 22,28,64,71,111
Ellenson, Harron 27,28,31,111
Ellenson, Raymond 54,146
Ellis, Arlene 34
Ellis, Chris 26,66,68,69,70,111
Elmore, Larry 111
Embler, Charles 64,111
Epstein, Barry 30
Erickson, Cecil (Mr.) 13
Erlach, Mina 24,28,104,78
Estes, Barbara 146
Eubank, Craig 60,119
Eudailey, Virginia 34
Evans, Becky 31,33,119
Ewell, Richard 146
Ezzell, Brenda 111

F

Faber, Mike 111
Faircloth, Ernest 111
Faircloth, Jimmy 119
Farber, Alan 119
Farmer, Alfred 119
Farmer, Ralph 119
Faulkner, Joan 28,31,32,35,146
Feather, Billy 28,36,77,119
Fenigsohn, George 65,72,111
Ferguson, Drema 104
Ferguson, Mary 119
Fields, M. 34,C4
Fine, Carla 23,28,31,111
Fink, Debby 27,111
Finkett, K. 28
Finkle, David 30,104
Fiorelli, Chuck 104
Firestone, Carol Ann 104
Fisher, Brenda 119
Fisher, Joel 64,71,104
Fitzgerald, Belle (Miss) 14,30
Fitzgerald, Robert 33,146
Flakowitz, David 104
Flanary, B. 33
Flax, Tommy 27,119
Flick, Helene 119
Flick, Kenny 34
Floyd, Joe 111
Fooks, Curtis (Mr.) 15,56,95
Forbes, Barry 119
Forbes, Lynn 104
Forman, Pam 28,31,32,119
Forrest, Charles 119
Forrester, Charles 146
Forrester, Donnie 111
Forrest, Kenneth 119
Fowler, Alice 23,24,25,84,119
Fowler, Alice (Miss) 27,214
Fox, Bobby 23,25,27,33,47,130,147
Fox, Brenda 146
Fox, Fred 147
Fox, Sammy 104
Frank, Ellen 28,31,32,119
Frank, Joel 34
Freeman, Sarah 35
Freeman, Debbie 111
Freeze, Gene 119
Freeze, Tom 147,171
Friedman, Mark 36,111
Fritsche, Barbara 27,28,147
Frizelle, Wayne 60,111
Fizzelle, Roger 119
Fry, Dennis 11
Fulcher, Robert 147
Fuller, Edward 111

G

Gaddy, Jane 104
Gallimore, Billy 104
Gammon, Jerry 26,35,85,91,147
Gardner, Jean 24
Garner, Jean 27,32,147
Garrick, Dani 22,23,24,31,31,55,128,132,147
Garrison, Jack 148
Garth, Linda 104
Gary, Rocky 67,68,69,70,94
Gary, Marge 78
Gaskill, Wayne 62,148
Gaskins, Kenneth (Mr.) 14
Gault, Kenneth 111
Gerber, Alan 50,64,104
Gibbons, Norma (Mrs.) 14
Gibbs, Aderon 104
Gibson, Frank 54,94,148
Gibson, Jo Ann 148
Gibson, Mike 148
Gilbert, Bill 72,119
Gilbert, Thomas 119
Gildersleeve, Ethel (Miss) 9,23,32,84,85
Gillen, Nancy 104
Gillespie, Kay 23,25,28,32,38,119
Gillespie, Lillian 34
Gilliam, Jane (Miss) 12
Gilliam, Jimmy 104
Gillikin, John 60,132,148
Gills, Alvin 104
Gills, Billie-Jo 32,148
Gills, Kitty 32,40,115,119
Gilman, Wayne 22,28,30,31,36,148
Givens, Todd 36,71,111
Glamore, Otis 111
Glasofer, Ronnie 25,27,28,149
Glasofer, Stanley 105
Glass, Bonnie 105
Glassie, Randy 111
Glazer, Jody 36,111
Glazer, Bill 111
Goldberg, Alan 100
Goldberg, Elinora 32,119
Goldsmith, Alice 31,119
Goldsmith, Grace 34,100
Goldwasser, Shirley 100
Goodson, Robert 105
Goodson, Sharon 105
Goodwin, Betsy 34,105
Goolsby, Virginia (Mrs.) 16
Goolsby, Becky 22,23,28,32,36,38, 50,90,116,119,78,79
Goolsby, Ginny 22,23,25,28,32,40,149
Gordon, Harmon 27,149,77
Gordon, Richard 65,111,72
Gordon, Judy 100
Gordon, James 100
Gordon, Kenny 100
Gordon, Stevie 23,30,105
Graham, Ann 100
Graham, Barbara (Mrs.) 11
Graham, Darrell 100
Graham, Norma 111
Grant, Frances 119
Gravely, Eddie 100
Gravely, Georgia 100,111
Gravely, Reva 28,32,120
Graves, Joanne 100
Graves, Verna (Mrs.) 11
Gray, Amanda (Miss) 13
Gray, Bonnie 46
Gray, Jerry 120
Gray, Linda 100
Green, Ronni 23,27,28,32,40,86,120,214
Greenspon, Peggy 23,100
Grepiotis, Jackie 111
Grepiotis, Joan 35,100
Griffin, Kay 100,105
Griffith, Bill 100
Grimes, Richard 111
Groshong, Allen 105,149
Groshong, Carol 35,120
Groshong, Eugene 30
Grubbs, Emily 34,105
Grubbs, Peggy 149
Grubbs, Marcia 34,105
Guilliam, Charlotte 23,25,33,47,85,149
Guthrie, Carol 100
Guthrie, Joe 105
Guthrie, John 64,105
Guye, Ronald 34,100

H

Haan, Bill 34,100
Haan, Katie 120
Haas, David 36
Hagan, Jimmy 100
Hagy, Donald 100
Hall, Anne 100
Halfin, Barbara 27,28,31,41,120
Halfin, Rochelle 44,88,100
Hall, Brenda 35
Hall, Jimmy 36,149

Hall, Roger 100
Hall, Sylvia 100,105
Hall, Tony 105
Hallett, Bill 111
Hamel, Roland 105
Hamm, Dorinda 111
Hamner, Bruce 108
Hamner, Susan 120,80
Hampton, Billy 72
Hampton, Jim 108
Hancock, Donny 105
Haner, Mike 100
Haney, Terry 64,105
Hankins, George 86,100
Hankins, Vickie 32,36,37,40,90,150
Hanna, Dwight 105
Hardie, Cheryl 100
Hardin, Bobby 100
Harding, Larry 60,111
Hardisty, Bonnie 41,111
Hardy, Williams 105
Harey, Ronnie 111
Hargadon, Tom 90,111
Hargrave, Phyllis 51,115,120,128
Harmon, Richard 11
Harnely, Donald 111
Harney, Gerald 150
Harney, Mike 14
Harper, William 30,100
Harrell, Charles 111
Harrelson, Barbara 105
Harrelson, Myron 100
Harris, Bob 105
Harris, Carolyn 33,150
Harris, Donna 150
Harris, Jack 111
Harris, Linda 105
Harris, Mike 34,100
Harris, Nelson 111
Harris, Sheila 105
Harrison, Bonnie 30,31,120
Harrison, Brenda 111
Harrison, Katharine 22,28,30,31,32, 129,130,136,150,171
Harrison, Sue 23,25,27,88,150,214
Harrison, Susan 33,111
Hart, Buddy 111
Hartless, Frances 35,150
Hartless, Linda 111
Hartley, Bill 34,100
Hartley, Shirley 105
Hartley, Tommy 34
Hartline, Richard 105
Hartwick, Bonnie 120
Hartzler, Daniel 105
Hatchett, Barry 22,23,24,26,28, 60,84,94,134,150
Hatchett, David 111
Hayslett, Donald 100
Hawkins, Phil 30,150
Hawley, Shirley 100
Head, Judy 111
Hedgepeth, Tony 105
Hedrick, Barbara 105
Hedrick, Sue (Mrs.) 12
Hehl, Billie 23,27,32,40,151
Helmer, Mary (Miss) 15
Helmick, Norma 23,28,36,39,90,151
Helton, Steve 34,100
Henderson, Carolyn 105
Henderson, Ken 66,68,69,120
Henderson, Vela 111
Hendley, Terry 100
Henry, Jerry 105
Hess, Judy 100
Hessler, Annette 110
Hessler, Pat 111
Hewitt, Dot 34
Hewitt, Kitty 100
Hickman, Buddy 111
Hicks, Betty 111
Hicks, Brenda 23,33,105,78
Hicks, James 151,75
Hicks, Linda 111
Hicks, Pamela 112
Higgins, Marcus 112
Higgins, Steve 100
Hildebrand, Linda 105
Hildebrand, Peggy 120
Hill, Diane 112
Hill, Gregory 60,120,160
Hill, Karen 33
Hill, Mary 151
Hilson, Patty 105
Hines, Albert 64,112
Hines, Bobby 105
Hines, Jim 120
Hinnant, Donna 100,112
Hinnant, Jane 100
Hinson, Barbara 151
Hinson, Mary Lou 33,151
Hirshman, Mike 112,72
Hite, Reatha 112
Hite, Ronald 151
Hoban, Margaret 105
Hobbs, Linda 34,100
Hobbs, Sandy 112
Hobbs, William 105
Hodges, David 36
Hodges, Dorothy 108
Hodges, Linda 100
Hogan, Jimmy 44
Hogge, Betty 112
Holbrook, Dennis 94,120
Holladay, Emilie (Miss) 11
Holliday, Ted 34,100
Hollifield, Frances 85,112
Holloway, Ronnie 112
Holmes, Jimmy 105
Holmes, Sherry 105
Holmes, Ted 105
Honeycutt, Richard 40,54,57,152
Hopkins, Judy 32,120
Horne, Fred 100
Horne, Nancy 112
Horton, Judy 38,87,94,132,152
Hostetter, David 100
Hott, Harlon (Mr.) 16,64,71
House, Annette 31
House, Diana 28
House, Olivia 112
Houston, Donna 33,100
Houston, Donald 28,55,120
Howard, Ernest 112
Howard, Nell 100
Howell, Randy 112
Howell, Rocky 100
Howerton, Wilson 152
Hoyle, Phoebe (Mrs.) 10
Hoyle, Henry 28,31,53,112
Huckeba, Dianne 105
Hudgins, Jerry 100
Hudgins, Nellie 100
Hudgins, Sandra 46,105
Hurd, Janice 120
Hyatt, David 34,100
Hyatt, Eddie 100
Hyatt, Phyllis 112

I

Iams, Mary Lou 100
Ingram, Brenda 100
Ingram, Larry 33,105
Ingram, Linda 105
Ingram, Raleigh 52,112
Ingram, Tommy 112
Inury, Kenny 105
Ivey, Dennis 64,112
Ivey, Johnny 112
Ivey, Regina 105

J

Jackson, Clifton 64,105
Jackson, Delores 105
Jackson, Linda 105
Jackson, Stuart 105
James, Colleen 100
Jeffers, Sue 33,152,79
Jefferson, Betty 112
Jeffries, Bob 60
Jeffreys, Michael 105
Jenkins, Allan 64,112
Jenkins, Bruce 100
Jenkins, Diana 44,100
Jenkins, Tommy 105
Jolly, Sarah 34,105
Johnson, Bill 100
Johnson, Billy 100
Johnson, Bobby 100
Johnson, Edna 27,78,120
Johnson, George 64,100
Johnson, George 64,112
Johnson, Jackie 100
Johnson, JoAnne 30,120
Johnson, Kathy 105
Johnson, Madelyn 105
Johnson, Marvin 105
Johnson, Patricia (Mrs.) 78
Johnson, Richard 120
Johnson, Sheila 105
Johnson, Wayne 47,152
Johnston, Betty 100
Jones, Barbara 105
Jones, Billy 34
Jones, Bryan 100
Jones, Chuck 105
Jones, Eddie 105
Jones, James 112
Jones, John 105
Jones, Linda 23,105
Jones, Melvin 34,100
Jones, Suzanne 152
Jordan, Kenneth 34

K

Kahle, David 64,105
Kailos, Margaret 34,100
Kanter, Ettalea (Miss) 33,114,128,129
Kanter, Richard 72
Karmosky, Wayne 31,112
Kauffman, Carol (Miss) 16,50,78,81
Keatly, Brenda 91
Keatts, Brenda 39,90,91,120
Keatts, Janie 23,94,112
Keen, Brenda 100
Keen, Carroll 112
Keeter, Lynda 100
Keithley, David 112
Kemp, Donna 100
Keller, John 30,71,105,72
Kelly, Diane 105
Kelly, John (Mr.) 13
Kelly, Sue (Miss) 16
Keesee, Thomas (Mr.) 4,9
Kennedy, Clinton 100
Kennedy, Shirley 36,105
Kennelly, Robert 34,100
Kenney, Bobby 23,105

Kerlin, Edward 120
Ketterman, Jerry 105
Kevish, Marion 105
Kiger, Steve 23,105
Kilburn, Guy 100
King, Morris 105
King, Ronald (Mr.) 13
Kirkland, Don 105
Kirkland, Pat 120
Kiser, James 105
Kiser, Terry 105
Knight, Janice 24
Knowles, Mary Lou ..27,29,32,35,36,39,153,214
Knowles, John 34
Jaehler, William 120
Konstant, George 112
Korycinski, Anne 28,34
Kypriandes, Christy 121

L

LaBoone, Sharon 100,81
Lamb, Charles 100
Lamb, Jimmy 35,60,153
Lamberth, Sharon 36,39,91,131,153
Lane, Linda 32,36,121
Lane, Margaret (Miss) 8
Lane, Rita 106
Langston, Billy 112
Lanier, Betty Sue 40,121
Lankford, Frances 100
Larmer, Bill 30,34,100
Larson, Carol 112
Lassiter, Kim 64,112
Latta, Gail 27,28,32,121
Latta, Kay 153
Lauterback, Curtis 112
Lawrence, Joyce 112
Laws, Joe 28,36,112
Lawson, Janet 100
Lawson, John 106
Leake, Marsha 25,27,153
Leekerman, Joe 30
Ledford, Cheryl 121
Lee, Bonnie 100
Lee, Richard 31,112
Lemons, Helen 100
Leonard, Gerald 106
Leonard, Kay 100
Leonard, Margaret 101
Leonard, Sandra 112
Leonard, Richard (Mr.) 89
Leong, William 106
Levin, Claire 27,40,158,214
Levin, John 112
Levin, Marlene 112
Levinson, Ilene 112
Levy, Linda 31,36
Lewis, Elaine .....
Lewis, Kathy 100
Lewis, Joel 31,112
Lewis, Nancy 34,39,50,106,112
Liakos, Barbara 106
Liakos, Pat 106
Liberman, Joe 112
Lilly, Charles 26,36,87,90,153
Lyons, Linda 100
Lipscomb, Kenny 26,27,36,53
Lively, James 33
Lleweyn, David 36,64
Llewellyn, Donald 100
Lloyd, Carol 30
Lloyd, Coleman 106
Lloyd, Donna 121
Lockard, Judy 121
Lockard, Tommy 154
London, Don 60,88,121
Long, Carol 112
Long, Linda 121
Long, Ruth 100
Lovitt, Brenda 100
Lovelace, Rebecca (Mrs.) 10,27,214
Loving, James (Mr.) 11
Lucas, Cris 101
Lucas, H. P. 36,94,112
Lucas, Judy 25,27,33,94,121,78,79
Lucker, Rita 0
Lusk, Clinton 0
Lusk, Harry 0
Lusk, Jo 106
Luther, Mike 106
Luther, Ronnie 121
Luten, Steve 101
Lyerly, Jacqueline 101
Lyeth, Harry (Mr.) 13
Lyle, Curtis 106
Lynch, Bobbie 112
Lynch, Sandra 101
Lyon, Sandra 121
Lyons, Linda 34

M

Mabe, Jinny 101
Mabe. Richard 34,50,106
Mackey, Eugene 101
Maddy, Charles 121
Maguire, Frances (Miss) 15,57
Maguire, Mary 79
Mahanes, Linda 22,23,28,29,49,154
Mahn, Bobbie 106
Maidment, Robert (Mr.) 3,4,9
Major, Linda 33,34,101
Majors, Stanley 106
Malacek, Ludwig 36,154
Mallory, Wayne 71,106
Malpass, Freddy 101
Manning, Bill 26,135,154
Manry, Chris 106
Manry, Iris 35
Marion, Sandra 101
Markiewich, Joan 121
Markiewich, Mary 101
Markham, Claudia 33,101
Markman, Joanne 35,101
Marlow, Ann 32,94,78
Marsette, Chuck 40
Marsette, Marlene 36
Marston, Bobby 112
Marston, Edna (Mrs.) 16
Marston, Shirley 33,101
Martin, Beverly 112
Martin, Ginny 106
Martin, Jimmy 16
Martin, Susan 71
Massengill, Judy 101
Mason, Michelle 121
Massey, Bill 106
Massey, Bonnie 28,30
Masters, Virginia (Mrs.) 78
McAfee, Ethel 106
McCain, Daniel 64,106
McCain, Janice 32,34,39,112
McCall, Judy 32,112
McCormick, Phyllis 30,32,154
McCoy, David 22,23,71,98,101
McCutcheon, Chris 101,106
McDonald, Hoyet 112
McDonald, Jeannette 34,78
McFall, Melvin 121
McGee, Joyce 101
McGee, Connie 23,28,30,35,154
McGee, Delores 101
McGough, Sandra 121,80
McGuire, Mary 154
McKeen, Ray 101
McIntosh, Roger 106
McKeel, Vonciel 113
McKeen, Mary 121
McKenna, Linda 34,113
McKenney, Annette 34,101
McKnight, Karen 121
McKnight, Pam 154
McLamb, Larry 101
McManus, Betty 113
McMurray, Susan 113
McNeill, Marie 113
McPhail, Donald .....
McPhail, Jerry 101
Meck, John 36,121
Meena, Danny 36,121
Melton, Sidney 35,121
Mercer, Eddie 77
Merilic, Sue 34,101
Meriwether, Don 101
Merrill, Deidrea 27,32,155
Merriman, Linda 36,113
Messick, Bill 34
Mick, Donna 113
Midkiff, Lanny 33
Millard, Jimmy 101
Millen, Nancy 106
Miller, Beverly 34,113
Miller, Craig 36,101,155
Miller, Glenn 23,36,101
Miller, Jesse 36,155
Miller, Michael 23,25,36,113
Miller, Ricky 121
Miller, Ruby 34,106
Miller, Sue 23,25,27,121
Millikin, Jackie 41,113
Milne, Charles 23,25,26,28,31,35, 84,95,116,121,72
Milne, Eleanor 23,34
Milne, Martha Jo (Mrs.) 10
Mingee, Beverly 41,122
Mingee, James 113
Minish, Clyde 101
Minkoff, Carole 32,113
Minkoff, Sheryl 101
Minter, Gary 106
Mintz, Faye 106
Mitchell, Nancy 33,40,122
Mitchell, Pam 106
Mitchell, Warren (Mr.) 16,26,68
Mitchem, Sherry 113
Mollick, Betty 113
Montague, Jimmy 106,75,74
Montague, John 68,69,113,75
Montague, Ricky 113
Monteith, Mike 101
Moody, Danny 101
Moody, Larry 106
Moody, Melissa 34,101
Mooney, Joe 68,71,113
Moore, Callie 34,101
Moore, Jim 65,122,72
Moore, Eugene 101
Moore, Kenney 122
Moore, Lois 10,24,35,113
Moore, Pat 155
Moore, Ruby 106
Moore, Richard 101
Moran, Larry 60,113,72
Moren, Jo Anne 34,101
Moren, Marilyn 28,32,155
Morgan, Anita 23,106,78
Morgan, Charles 101
Morgan, David 34,101
Morgan, Rose 113
Morgan, Theresa 113
Morris, Donald 101

Morris, Richard 101
Morris, Suzanne 27,40,155,171,214
Morrison, Walter 23,25,26,28,40,122,136,155,171
Morrison, Yvonne 28,32,122,78
Morrow, Kathy 101
Mortimer, Billy 113
Morton, Annette 107
Morton, Bobby 133
Moser, Mrs. Sally 10,27
Moses, Ruby 32,122
Moses, Paul 36,156
Moss, Charles 106
Moss, Patsy 156
Moss, Wayne 106
Mros, Stanley 106
Mueller, Dale 22,26,60,61,68,122
Mullins, Dwight 101
Mullins, Jimmy 101
Mundie, Betty 23,26,40,60,62,94,101,122,214
Munish, Carol 30
Munn, Joyce 106
Murphy, Ada 122,80,81
Murphy, Annette 33,80,81,122
Murphy, Ernie 36,64,113
Myers, Joan 106

N

Nachman, Stuart 23,24,26,128,156
Nair, Andy 101
Nair, Herbert 113
Narron, Jimmy 34,101
Nash, David 106
Nash, Randy 64,71
Neihouse, Jacque 101
Neil, Vickie 30,122
Neilson, Kim 52,106
Neilson, Leland 101
Nelson, Douglas 122
Nelson, Emily (Mrs.) 12,32,44,95
Nesbitt, Alan 60,122
Nettles, France (Mrs.) 12
Nettles, Robert 101
Neumeyer, Anna 106
Neumeyer, Diane 106
Neumeyer, Jane 34
Neville, Nyna 80,156
Newsom, B. W. 65,122
Newton, Roger 106
Nicholls, David 156
Nichols, S. A. 106
Nicosia, Frank 106
Nicosia, Lorna 28,122
Nisonger, Donald 60,113
Nisonger, Shenolyn 106
Norris, Polly 23,28,38,113
Nunley, Pat 113
Nunnally, Harold 106
Nuttycombe, Charles (Mr.) 15,60,65,72

O

Oakes, Sheila 79,122
O'Brien, Jim 101
Odom, Jimmy 64,113
Odom, Rondney 75
Olshansky, Norman 26,36,40,122
O'Neal, Joyce 122
Oney, Lynn 101
Oppenheimer, Rick 27,28,60,122
O'Rourke, Charles 33,156
Osborne, Sandy 32,113
Osbourne, Sandra 113
Overton, Estelle 33,44,85,129,156
Owen, Sarah Wade (Miss) 10
Owen, Ray 31,122
Owen, Ronald 156
Owens, Wayne.....71,101
Oxner, Tom 113
Ozmer, Mike 25,157

P

Palmer, John (Mr.) 15,60,71,72,98
Palston, Linda 101
Palston, Vickie 106
Parianous, Bill 65,122
Parker, Anita 34,106
Parker, Norma 106
Parker, Sue 122
Parkin, Dani 101
Parrish, Barbara 101
Parrish, Carol 100
Parrish, Diane 106
Parrish, Faye 157
Parrish, Jeanette 38,122
Parsons, Scott 33,85
Parton, Judy 101
Pasley, Elizabeth 106
Pasquier, Harry 20,30,106
Patrick, Brenda 41
Patrick, Brenda 122
Patrick, Donald 34,106
Patrick, Orvel 101
Payne, Joyce 34,101
Payne, Marilyn 28,34,106
Payne, Tommy 36,157
Pauley, Conrad 73,122
Pearce, Faye 27,32,79,157,214
Pearce, Jimmy 122
Pearce, Judy 113
Pendergraph, Judy 101
Pennell, Keith 68,69,157
Pennington, Sandy 32,122
Perkins, Howard 122
Perkins, Jennifer 23,98,101
Perkins, Susan 26,27,28,30,157,171,214
Perry, Eddie 28,64,71,113
Perry, Hal 106
Petenbrink, Hazel (Mrs.) 8
Peters, Jimmy 106
Petteway, Butch 106
Petterson, Charlene 101
Phelps, Charles 101
Phillips, Brenda 101
Phillips, Charles 72,113
Phillips, Judy 78,106
Phillips, Margaret 122
Phillips, Ronnie 60,71,72,113
Pilgrim, Kathleen ..25,27,28,32,40,128,157,214
Pike, Mary 33
Pipkin, Alice 122
Pipkin, Donna 78,79,80,123
Pittman, Jean 32,123
Pless, Cheryl 123
Pliss, Linda 113
Pless, Sonny 101
Plessinger, Albert 44,106
Plessinger, Ann 36
Poe, Marilyn (Mrs.) 34
Point, Clarence 123
Poole, Janice 23,24,25,106
Poole, Jean 28,123
Poteat, Jackie 113
Poteet, Tom 123
Potts, Tommy 101
Powell, Emily (Mrs.) 15
Powell, Forrest 23,25,26,72,130,131,157
Powell, Jerry 123
Powell, Linda 78,106
Prevatte, Vicki 79,158
Preville, Goldie 22,27,30,78,158,214
Price, Buddy 25,46,76,158
Price, Carol 36
Price, Clinton 158
Price, David 36
Price, Diane 36,101,106
Price, Donna 106
Price, Eddie 36
Price, Eugene 106
Price, Raymond 71,101
Price, Mrs. R. 32
Pritchett, Dianne 32,101
Pritt, Eugene 106
Proctor, Tommy 113
Puckett, Bobby 64,107
Puckett, Sarah 113
Pullen, Steve 28,113
Pulley, Jimmy 101
Pully, Jen Lou (Mrs.) 15

R

Ragland, Henry 33,158
Rama, Jim 67,68,69,74,75,123
Ramsey, Maybelle 107
Randall, Alice (Mrs.) 10
Raper, Bill 28,36,107
Rash, Bill 32,101
Rash, Sharon 36,123
Ratliff, Rose 41,123
Ray, Angela 23,28,35,38,79,123
Ray, Jackie 107
Ray, William (Mr.) 15
Rawls, Raymond 34,101
Reed, Donald 64,113
Reed, Warren (Mr.) 57
Reep, Barbara 107
Reese, Alice 123
Reese, Johnny 60,158,171
Reese, Ruth 101
Register, Sam 36
Reeves, Barbara 101
Reidinger, Evelyn 107
Reighard, Sandra 107
Rew, Barry 113
Reynolds, Carolyn 40,158
Rhodes, Billy 22,26,60,61,62,72,81,135,158
Rhodes, Judy 101
Rice, Albert 101
Rinehart, Charles 123
Richardson, Karen 107
Rickey, Donna 101
Rickey, Mary 41,123
Riggs, Casey 101
Rigney, Garland 34,101
Riley, Jennifer 159
Riley, William 107
Rison, Brenda 113
Roane, Pam 41,159
Roberts, Bill 26,159
Roberts, Billy 26,36,60
Roberts, Elizabeth 107
Roberts, Judy 107
Roberts, Russell 101
Roberts, Worth 107
Robertson, Donnie 101
Robinson, Linda 159
Robinson, Glenda 123
Robinson, Kathy 107
Rodgers, David 71,107
Rodgers, Diane 9,15,25,32,38,134
Rogers, Kenny 107
Rogers, Tim 107
Rogers, Tim 107
Roland, Jackie 159
Roller, Carl 33
Rose, Brenda 78
Rose, Tommy 123

Ross, Geraldine .30,113
Rosenwasser, David .65,72
Rosser, Beverly .107
Rosser, Cheryl .23,107
Rosser, Waverly .159
Roth, Bill .28,101
Roth, Bobby .159
Roughton, Donald .101
Roughton, Rose .113
Rountree, Donna .32,160
Rouse, Annette .25,123
Rowe, Dwight .26,27,40,51,160,171
Rowe, George .28,36,86,115,123
Rowell, Mary .34,107
Rowell, Thomasine .27,123
Rowell, Van .28,36,113
Royal, Belinda .101
Ruben, Bobby .113
Russell, Georgia .123
Russell, Gregory .113
Russell, Jerry .36,128,160
Russell, Pam .32,35,78,79,81,133,160
Ryan, Donald .34,101
Ryan, Michael .107
Ryder, Linda .34,113
Ryder, Luther .101

S

Sabolsky, Leonard .113
Sage, David .113
Sale, Billy .123
Salken, Barbara .28,31,113
Salken, Judy .57,95,101
Sammons, Merle .107
Sammons, Wilroy .46
Sanders, Ronnie .31,114
Sandler, Susan .25,107
Sands, Charles .13,75
Sasser, Bonnie .101
Sasser, Katherine .28,113
Sauer, Robert .107
Saul, Steve .107
Salus, Bonnie .113
Saunders, Joan .32,33,123
Savage, Roy (Mr.) .86
Savage, Wayne .107
Sawyer, Anne .30,114
Sawyer, Mary Beth .25,32,40,160
Saxton, Billy .41,114
Schaffer, Andy .114
Schilling, Sherry .123
Schlosser, Elliot .24,28,160
Schmidt, Joyce .32,160
Schock, Mike .107
Scholar, Shirley .114
Schroding, Billy .41,60,65,72,73,114
Schroding, Carolyn .78,114
Schuszler, Joe .101
Schwartz, Kenny .101
Schweida, John .101
Scott, Sue .28,123
Scott, Wade .107
Scruggs, Jeanie .28,114
Scruggs, Nancy .107
Scull, John .23,24,31,123
Seaborne, Thomas .28,107
Sears, Ann .23,27,32,33,91,134,160
Sears, Bobby .114
Seay, Glenda .101
Seay, Harry .24,27,65,72,161
Seay, Jerry .65,161
Seay, Terry .101
Sell, Ed .46
Seldomridge, Freddy .123
Settles, Mickie .24,114
Shackelford, Nancy .114
Shapiro, Joel .24,28,31,123
Shapiro, Robert .28,30,31,40,54,161
Shattuch, Alice .102
Shaver, Jo Ann .32,123
Shaw, Bill .22,23,24,28,65,72,84,87,91,132,161
Shaw, Linda .114
Shealey, Harvey .107
Sheffield, Barbara .123
Shelton, Helen (Mrs.) .10
Shelton, James .102
Shelton, Linda .107
Shelton, Mike .28,107
Shelton, Patsy .78,102
Shemer, Elliot .25,161
Sheovic, Belvia .102
Sherwood, Judi .114
Shields, Charles .102
Shinn, Douglas .102
Shiplett, Particia .107
Shirley, John (Mr.) .11
Shoff, Charlee .124
Sholar, Linda .102
Sides, Dean .114
Siegel, Natalie .23,28,30,107
Siler, Lee .31,124
Sills, Linda .107
Sills, Opal (Mrs.) .14
Simpson, Bob .60,73,124
Singer, Joyce .114
Singletary, Lin .48,124
Sisk, Mike .28,36,161
Sizemore, Linda .107
Shinell, Carlton .102
Skinner, Sammy .124
Slate, Woody .107
Slone, Patty .46,102,114
Slusser, Catherine .33,124
Smallwood, Rita .102
Smith, Ann .78,81,114
Smith, Barbara .28,31,114
Smith, Betsy .28,32,34,39,84,114
Smith, Carol .27,136,161
Smith, Carolyn .32,33,162
Smith, Cheryl .107
Smith, Clifford .34,102
Smith, David .124
Smith, Donald .114
Smith, Frances .102
Smith, Howard .23,25,48,60,162
Smith, James .28,114,162
Smith, Janet .25,28,78,114
Smith, Jeannie .102
Smith, Jerry .107
Smith, Joe .102
Smith, Kay .36
Smith, Mitchell .28,71,107
Smith, Owen .35,66,68,69,70,72,88,162
Smith, Pam .24,28,30,38,91,114
Smith, Randy .107
Smith, Robert .124
Smith, Rodger .107
Smith, Ronald .114
Smith, Ronnie .34,102
Smith, Rosyln .23,34,102
Smith, Sandra .32,33,78,79,80,91,135,162
Smith, Sheila .107,124
Smith, Shirley .78,107,114
Smith, Steve .28,64,65,72,107,114
Smith, Terry .25,60,75,76,134,162
Smith, Tom .114
Smith, Veulah .102
Smith, Willard .114
Snapp, Connie .23,24,98,102
Snead, Charles .35,36,124
Snead, Marie .102
Snyder, Carlene .33,162
Snyder, Edward .107
Snyder, Marc .41,114
Soles, Charlotte .102
Sommerville, Samuel (Mr.) .13
Somervold, Martin .114
Sosebee, Nancy .102
Southall, Lucy .27,49,107,162
Spain, Betty .28,32,163
Spake, Joyce .32,114
Sparkman, Steve .65,72,73,91,163,171
Sparrow, Fred .102
Speight, Dalton .102
Spencer ,Bobby .163
Spencer, Charles .102
Spencer, Sally .35
Spigel, Bruce .65,114
Spikes, Betty .114
Spikes, Brenda .33,163
Spikes, Thomas .107
Spitzer, Don .114
Spivey, Mikie .107,114
Spooner, Rochelle .27,163
Spotts, Laverne .27,33,40,163
Spriggs, David .124
Springfield, Charles .64,107
Spritzer, Stephanie .27,28,30,32,40,163,214
Sprouse, Robert .107
Stall, Ann .102
Stallings, Howard .114
Stalnaker, Boh .60,115
Stalnaker, Susan .124
Stanaway, Alan .102
Stanaway, Sherry .124
Stancil, Barbara .102
Stanfield, Bonnie .124
Stant, Ruth .102
Starnes, Mike .107
Starnes, Vivian .28,94,116,124
Starling, Lutricia .107
Starling, Paul .36
Staton, Mary Lou .28,32,34,39,78,114
Staton, Raymond .36,65,72,124
Steele, Judy .28,124
Stephenson, Jane .22,28,31,32,35,36,40,133,163
Stepp, Bonnie .33,107
Stepp, Carolyn .102
Stevens, Joseph .102
Stevenson, Donald .34,102
Stevenson, Gary .164
Stewart, JoAnn .124
Stinnette, Ray .25,26,164
Stokes, Mary (Mrs.) .11
Stokes, Wayne .64,114
Stone, Dave .114
Stoops, Billy .114
Strange, Ann .32,164
Streeky, Jimmy .32
Strickland, Faith .34,124
Strickland, Louise .164
Strickland, Richard .124
Sturgis, Ricky .24,107
Sturm Claudia (Mrs.) .10
Suiter, Ellen .102
Summerlin, Ed .46,164
Summerlin, Sylvia .33,114
Suttle, Rebecca (Miss) .10.30
Suttle, Sue .102
Sutton, Lee .77,124
Swartz, Shirley .30,102
Sweeny, Melvin .102
Swift, Sally .34

T

Tall, Michael .102
Tanner, Bobby .52,72,114
Tanner, Mary .124
Tate, Randy .64,94,107
Taylor, Billy .26,66,68,91,124

Taylor, Jean 34
Taylor, Jean 102
Taylor, Ken 65,72,114
Taylor, Libby 107
Taylor, Mary 102
Taylor, Wayne (Mr.) 11,26,84
Tedder, Elizabeth 32,114
Tench, Pete 114
Terry, Donnie 107
Teicher, Reda 30,34
Testino, Wanda 102
Thom, Ruth 164
Thomas, Carol 114
Thomas, Joyce 34,48,164
Thomas, Kenneth 102
Thomas, Kit 57,77,124
Thomas, Mary 35
Thomas, Esther (Mrs.) 10
Thomas, Ralph 102
Thomas, Sandra 107
Thomas, Sherill 102
Thomason, Linda 107
Thompson, Frances 35,114
Thompson, George 102
Thompson, Miles (Mr.) 13
Tilgham, Sam 35,124
Tilles, Sandra 34,39,114
Tillman, Andy 32,114
Timberlake, Ronnie 102
Tingen, Bruce 102
Todd, Brenda A. 25,124
Todd, Brenda P. 32,79,85,124
Todd, Connie 38,78,79,114
Todd, Jimmy 164
Todd, John 65,72,81,116,124
Torn, Elliot 30,107
Tosh, Jean 114
Tosh, Judy 32,124
Tosh, Randy 75,85
Toulson, Cynthia 107
Trainum, Bobby 107
Trevathan, David 114
Triplett, Terry 124
Tucker, Cheryl 114
Tucker, Tommy 102
Turlington, Lucille 107
Turner, Barbara 32
Turner, Billy 71
Turner, Gary 102
Turner, Marie 107
Turner, Timothy 23,71,107
Turner, Tony 71,102
Turner, William 114
Tyndall, Donnie 60,75,124

U

Umphlet, Nancy 46,114,135
Underwood, Judy 114
Underwood, Roger 102

V

Vanness, Brenda 114
Van Noy, Jane 35,125
Van Noy, John 114
Van Noy, Suzanne 32,125
Vasilas, Bill 170
Vasilas, Elaine 28,32,125
Vasilas, Faye 34
Vaughn, Charlotte 107
Vaughn, Phillip 107
Vaughn, Steve 114
Velline, Charles 114
Vest, Brenda 114
Vest, Buster 30,35,36
Vest, Wayne 102
Vick, Wayne 64,115
Vickers, Neil 35,125
Vogel, Carol 27,28,31,32,95,166

W

Walker, Arlene 102
Walker, Skippy 36,125
Walker, Bobby 115
Walker, John 36,125
Walker, Lynn 115
Walker, Mervin 102
Walker, Tommy 115
Wall, Dale 102
Wall, Kenneth 102
Warboys, Elizabeth 115
Ward, Bill 23,24,65,72,73,125
Ward, Bowdie 102
Ward, Kenneth 102
Warf, Carol 102
Warren, Jay 125
Warren, Joan 116
Warren, Joe 115
Warren, Kit 24
Wasserman, Elis 116
Waters, Horace 115
Watkins, Gail 36,39,78,90,115,125
Watts, Dana 102
Watson, Bonnie 27,125
Watson, Carolyn 78
Watson, Jimmy 125
Weaver, Billy 36,166
Weaver, Juanita (Mrs.) 8,10
Weaver, Pam 22,38
Weaver, Phyllis 125
Weaver, Sharon 23,24,25,50,166
Webb, Carolyn 26,36,84,115
Webb, Lalie (Mrs.) 16
Weckleman, Judy 125
Weeks, Bernie 102
Weinstein, Marcia (Mrs.) ..26,27,28,41,166,214
Wells, Susan 40,166
West, Larry 115
West, Kenny 115
Wheary, Julie 115
Wheary, Louis (Mr.) 8,15
Wiedman, Rex 125
Whitcomb, Adariam 102
Whitcomb, Edna 115
Whitcomb, Libby 32,36,167
Whie, Allan 31
White, Bobby 107
White, Bridget 115
White, Judy 91,125
White, Larry 102
White, Polly 27,28,31,35,36,167
White, Robert 107
Whiteside, Mal 36
Whitley, David 102
Whitley, Sue 125
Whitley, Tazewell 115
Whitman, David 107,108
Whitmere, Bernie 36,67,68,69,167
Wiatt, Jimmy 108
Wiggins, Judy 115
Wiggins, Walter 102
Wields, Dolores 115
Wilkins, Janice 79,125
Wilkins, Jean 108
Wilkins, Mamie 102
Wilkins, Peggy 167
Wilkinson, Cissy 44,125
Wilks, Karen 27,28,31,36,39,40,90,125,214
Willett, Cecil 102
Willett, Edith 27,31,36,49,167
Williams, Sandra 36,125,167
Williams, Brenda 145
Williams, Lucille (Mrs.) 17
Williams, Carol 115
Williams, Carolyn 34,102
Williams, Diana 102
Williams, Douglas 102
Williams, Flores 108
Williams, Jerry 102
Williams, Joyce 36,170,214
Williams, Linda 33,108,167
Williams, Martha 32
Williams, Patricia 27,108
Williams, Verna 115
Williams, Wallace 68,167
Wills, Rosalie 115
Wilson, Clyde 102
Wilson, James (Mr.) 11,36,89
Wilstead, Richard 34,102
Wimmer, Mark 68,108
Wingo, Joe 26,60,65,72,94,115
Winburm, Sharon 102
Winfree, Larry 36,102
Winkler, Diana 102
Winkler, Russell 108
Wise, Eliza (Miss) 115
Wise, Barbara 102
Willy, M. C. (Mr.) 14,89
Wolfe, Cheryl 34,102
Wolfley, Donald 0
Womack, Gay (Mrs.) 12
Wood, Peggy 108
Wood, Ronnie 115
Wood, Skippy 65,72,115
Wood, Shelia 102
Woodard, Rose 28,31,36,115
Woody, Susan 108
Woolard, Billy 25
Woolard, Brenda 52,115
Workman, David 125,131
Worsham, Barbara 35
Worsham, Donna 32,115
Worsham, Sandra 34,108
Worthington, Charles 0
Wren, James 24,125
Wren, Richard 115
Wright, Bennett 41
Wright, Gerald 72,125
Wright, Hilda 125
Wright, Toward 102
Wright, Janet 34,79
Wright, Jimmy 102
Wright, Linwood 36,115
Wright, Lynn 23,28,36
Wright, Jeanette (Mrs.) 10
Wright, Pauline 94,102
Wright, Robert 125
Wyatt, Ricky 36,125
Wyatt, Sheila 33
Wynn, Phillip (Mr.) 33

Y

Yevak, Bobby 28,31
Yevak, Peter 34,102
Yohe, Phylis 31,170
York, Mike 102
Young, Alfred 102
Young, Jim 102
Young, Wayne 102
Yow, Ricky 102

. . . Thus the structure is never really completed. In "A House Sustained" the 1963 Anchor staff has tried to present you with a complete and comprehensive view of the 1962-'63 school year at Newport News High School. We hope that your memories will be enriched as well as recorded by this yearbook.

It is now in order to thank those whose untiring efforts made possible the production of this book:

You, Mrs. Lovelace and Miss Fowler, for your knowledge, your interest, and your understanding;

You, the student body, faculty, and administration, for your patience and interest;

You, our imaginative and conscientious photographers, Mr. Edward J. Streeky and Nachman's Studio;

You, our publishers, Delmar Printing Company and your representative, Mr. Saine.

Goldie Preville
Editor

Mrs. Lovelace
Advisor

Miss Fowler
Co-advisor

D. Braitsch
Business Manager

Heads of Staff: (Top) Front row—(L. to R.) R. Greene, Asst. Editor; S. Cohen, Art Editor; P. White, Senior Section; F. Pearce, Sports Section; S. Perkins, Underclassmen Section; S. Morris, Activities Section; K. Pilgrim, Asst. Business Manager; **Second row:** J. Chaffin, Classrooms Section; H. Daggy, Faculty Section.

Staff Members: (Below) Front row (L. to R.) E. Carney, V. Hankins, M. Leake, B. Halfin, L. Block, S. Harrison, B. Hehl, S. Spritzer, L. Coates, C. Levin. **Back row:** C. Anderson, T. Flax, B. Mundie, K. Wilks, G. Latta, J. Williams, M. Weinstein.

Autographs

Autographs

Delmar
FINEST QUALITY IN YEARBOOK PRINTING

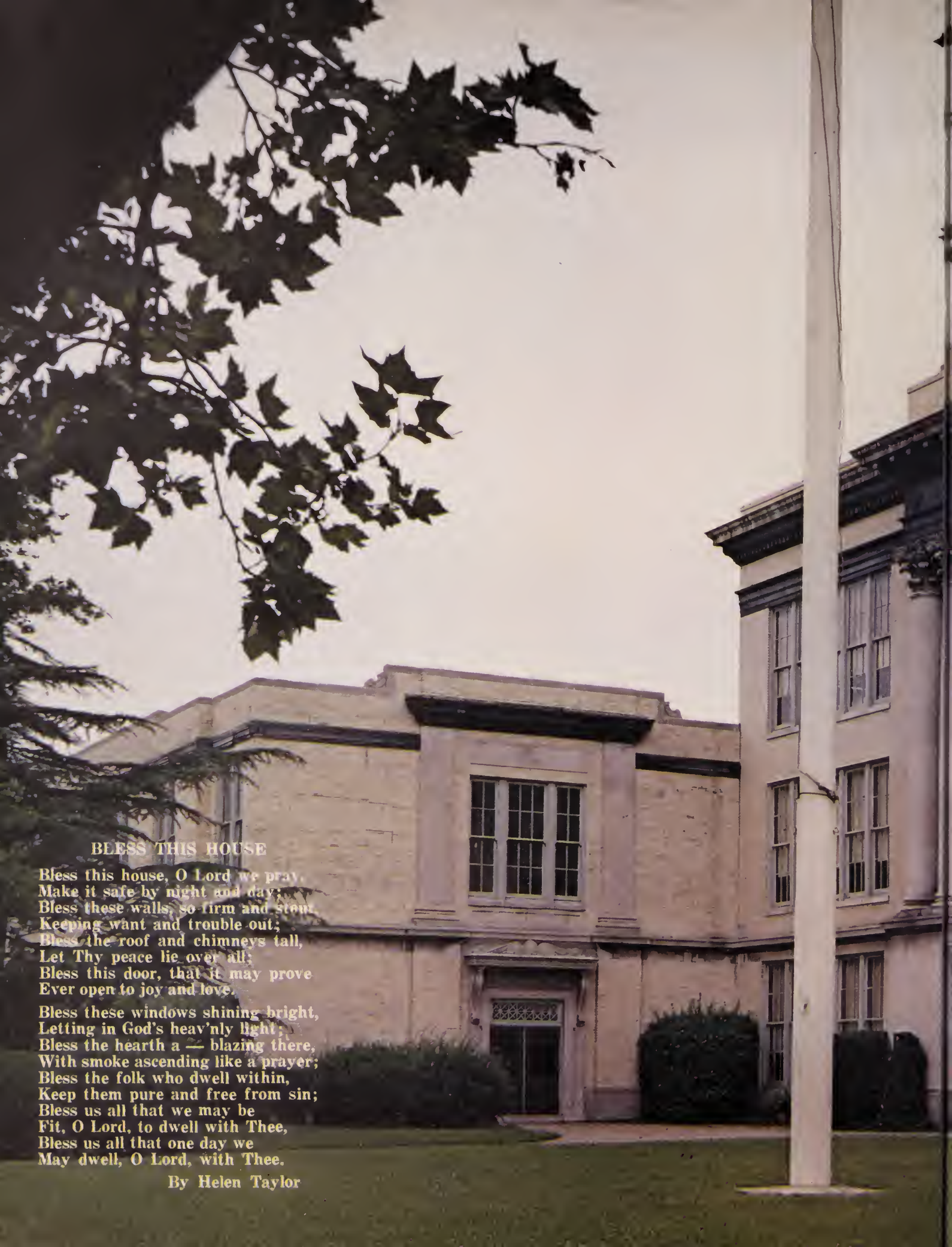

BLESS THIS HOUSE

Bless this house, O Lord we pray,
Make it safe by night and day;
Bless these walls, so firm and stout,
Keeping want and trouble out;
Bless the roof and chimneys tall,
Let Thy peace lie over all;
Bless this door, that it may prove
Ever open to joy and love.

Bless these windows shining bright,
Letting in God's heav'nly light;
Bless the hearth a — blazing there,
With smoke ascending like a prayer;
Bless the folk who dwell within,
Keep them pure and free from sin;
Bless us all that we may be
Fit, O Lord, to dwell with Thee,
Bless us all that one day we
May dwell, O Lord, with Thee.

By Helen Taylor

Newport News Public Library System
Unlock the potential
Newport
News Public
Library System
www.nngov.com/library
757-926-1350

NEWPORT NEWS HIGH SCHOOL LIBRARY
1896